

119	18.6	Non-coal mining	0	0	0	0	0
119	18.7	JPB mining areas	None (within 0m)				
119	18.8	The Coal Authority non-coal mining	0	0	0	0	-
<a href="#">120</a> >	<a href="#">18.9</a> >	<a href="#">Researched mining</a> >	0	0	1	1	-
120	18.10	Mining record office plans	0	0	0	0	-
120	18.11	BGS mine plans	0	0	0	0	-
121	18.12	Coal mining	None (within 0m)				
121	18.13	Brine areas	None (within 0m)				
121	18.14	Gypsum areas	None (within 0m)				
121	18.15	Tin mining	None (within 0m)				
121	18.16	Clay mining	None (within 0m)				
Page	Section	Ground cavities and sinkholes	On site	0-50m	50-250m	250-500m	500-2000m
122	19.1	Natural cavities	0	0	0	0	-
122	19.2	Mining cavities	0	0	0	0	0
122	19.3	Reported recent incidents	0	0	0	0	-
122	19.4	Historical incidents	0	0	0	0	-
123	19.5	National karst database	0	0	0	0	-
Page	Section	<a href="#">Radon</a> >					
<a href="#">124</a> >	<a href="#">20.1</a> >	<a href="#">Radon</a> >	Less than 1% (within 0m)				
Page	Section	<a href="#">Soil chemistry</a> >	On site	0-50m	50-250m	250-500m	500-2000m
<a href="#">126</a> >	<a href="#">21.1</a> >	<a href="#">BGS Estimated Background Soil Chemistry</a> >	1	0	-	-	-
<a href="#">126</a> >	<a href="#">21.2</a> >	<a href="#">BGS Estimated Urban Soil Chemistry</a> >	2	7	-	-	-
127	21.3	BGS Measured Urban Soil Chemistry	0	0	-	-	-
Page	Section	<a href="#">Railway infrastructure and projects</a> >	On site	0-50m	50-250m	250-500m	500-2000m
128	22.1	Underground railways (London)	0	0	0	-	-
128	22.2	Underground railways (Non-London)	0	0	0	-	-
129	22.3	Railway tunnels	0	0	0	-	-
<a href="#">129</a> >	<a href="#">22.4</a> >	<a href="#">Historical railway and tunnel features</a> >	12	5	9	-	-
130	22.5	Royal Mail tunnels	0	0	0	-	-

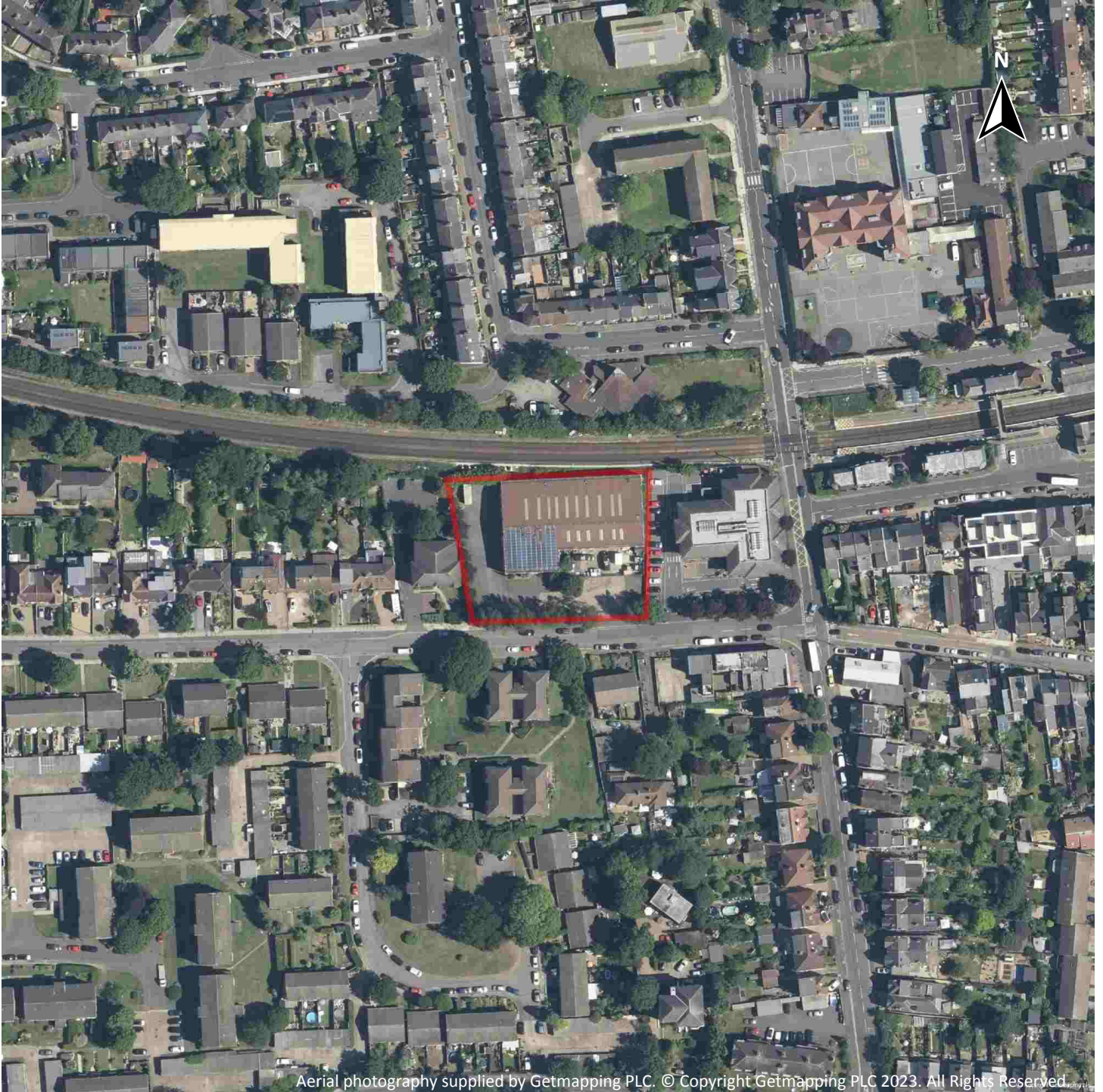

130	22.6	Historical railways	0	0	0	-	-
<a href="#">130</a> >	<a href="#">22.7</a> >	<a href="#">Railways</a> >	0	3	4	-	-
131	22.8	Crossrail 1	0	0	0	0	-
<a href="#">131</a> >	<a href="#">22.9</a> >	<a href="#">Crossrail 2</a> >	0	1	1	0	-
132	22.10	HS2	0	0	0	0	-

## Recent aerial photograph



Capture Date: 13/06/2021

Site Area: 0.31ha





## Recent site history - 2019 aerial photograph

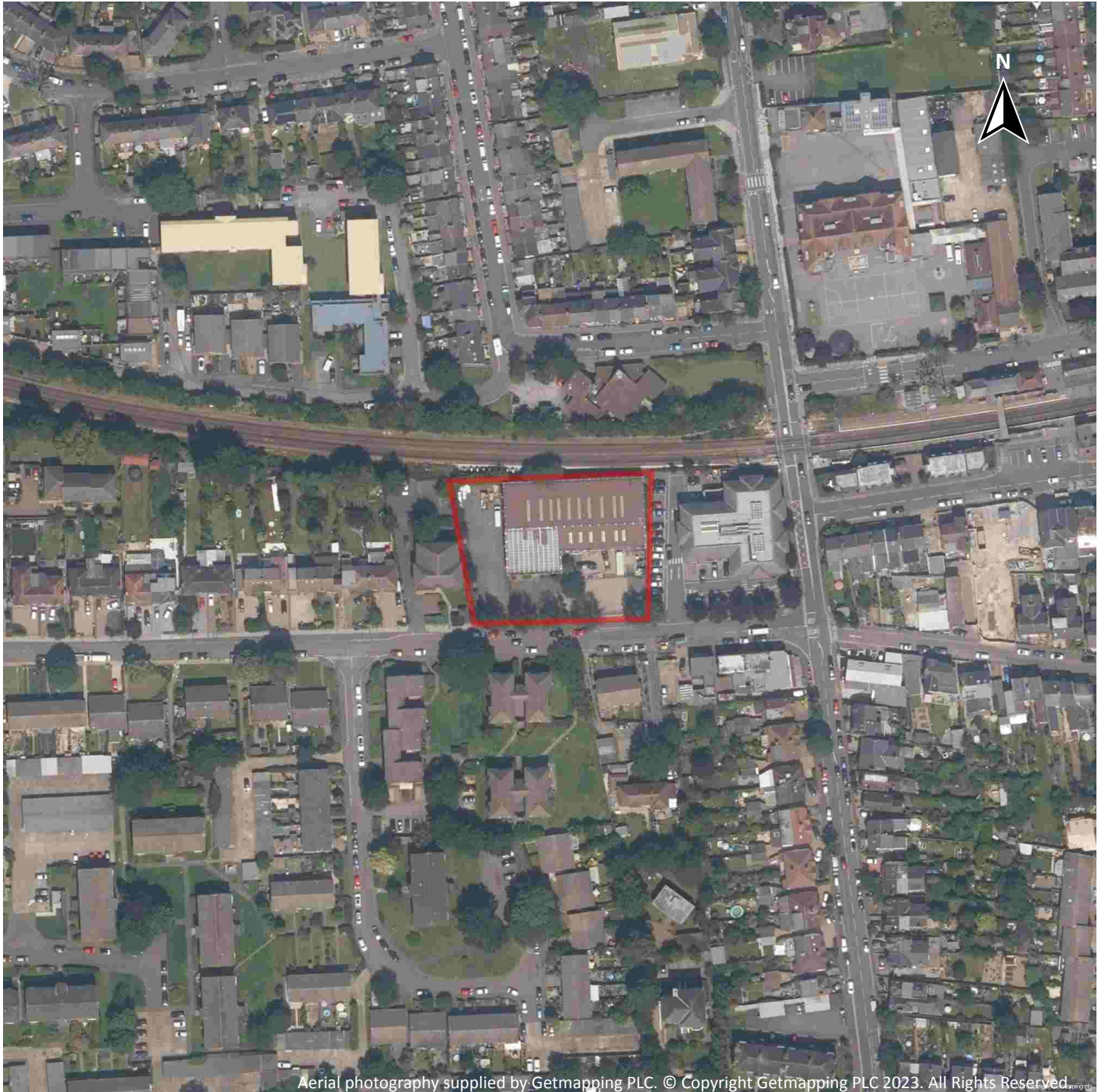

Capture Date: 29/06/2019

Site Area: 0.31ha



## Recent site history - 2015 aerial photograph

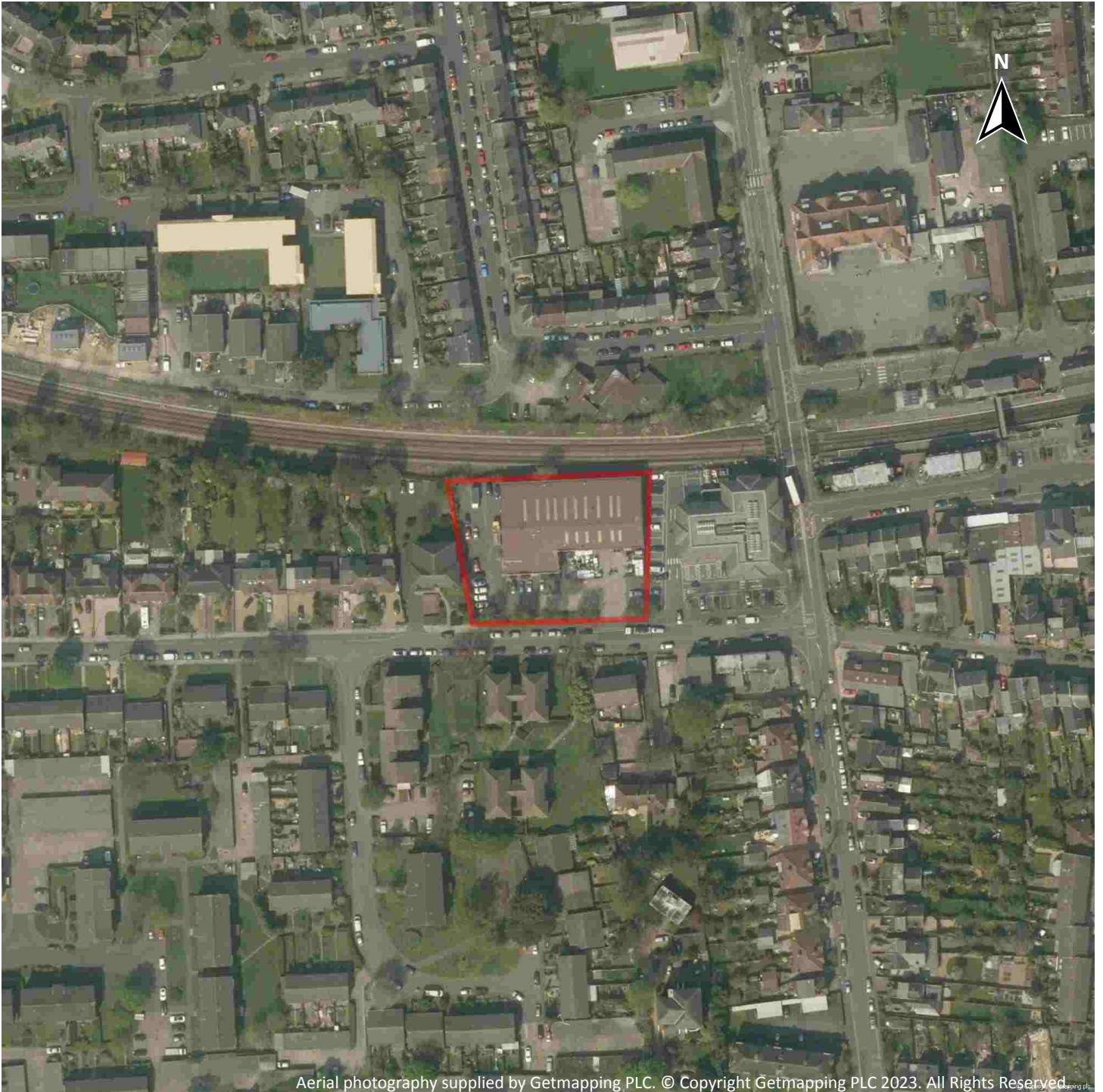

Aerial photography supplied by Getmapping PLC. © Copyright Getmapping PLC 2023. All Rights Reserved

Capture Date: 20/04/2015

Site Area: 0.31ha

