

Elevation Overview

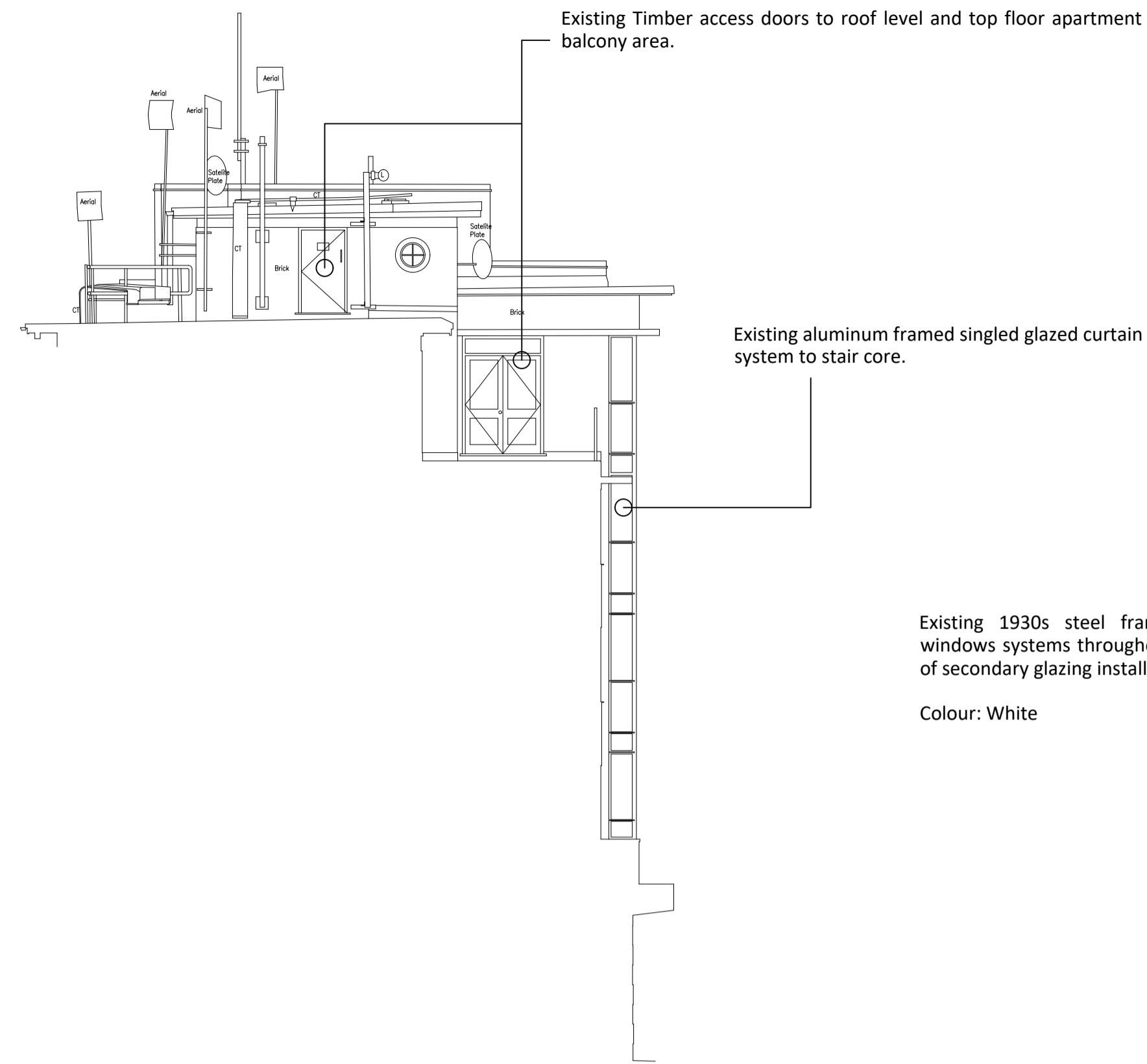

**1 Existing Elevation 5 (High Level West) - Lion House, Richmond
1:100 @A1**

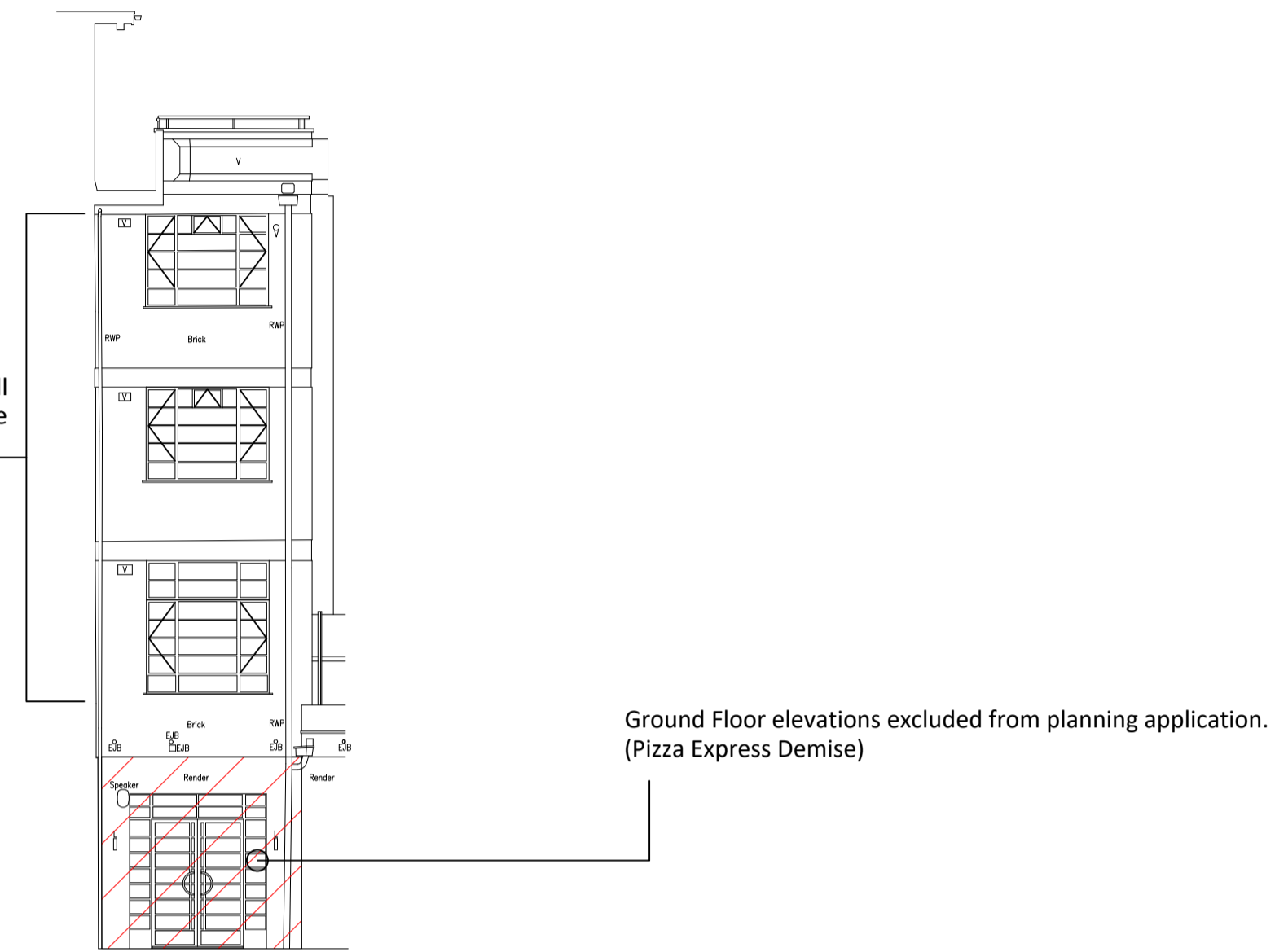

**3 Existing Elevation 6 (Rear East) - Lion House, Richmond
1:100 @A1**

New timber doors to replace existing like for like. Door heights are to be altered to accommodate for 140mm change in roof levels following installation of new Bauder BTRS insulated felt roof system. New doors to achieve 1.6W/m²K U-Value rating. Glazing to be toughened safety glass to meet BS 6206 Class B.

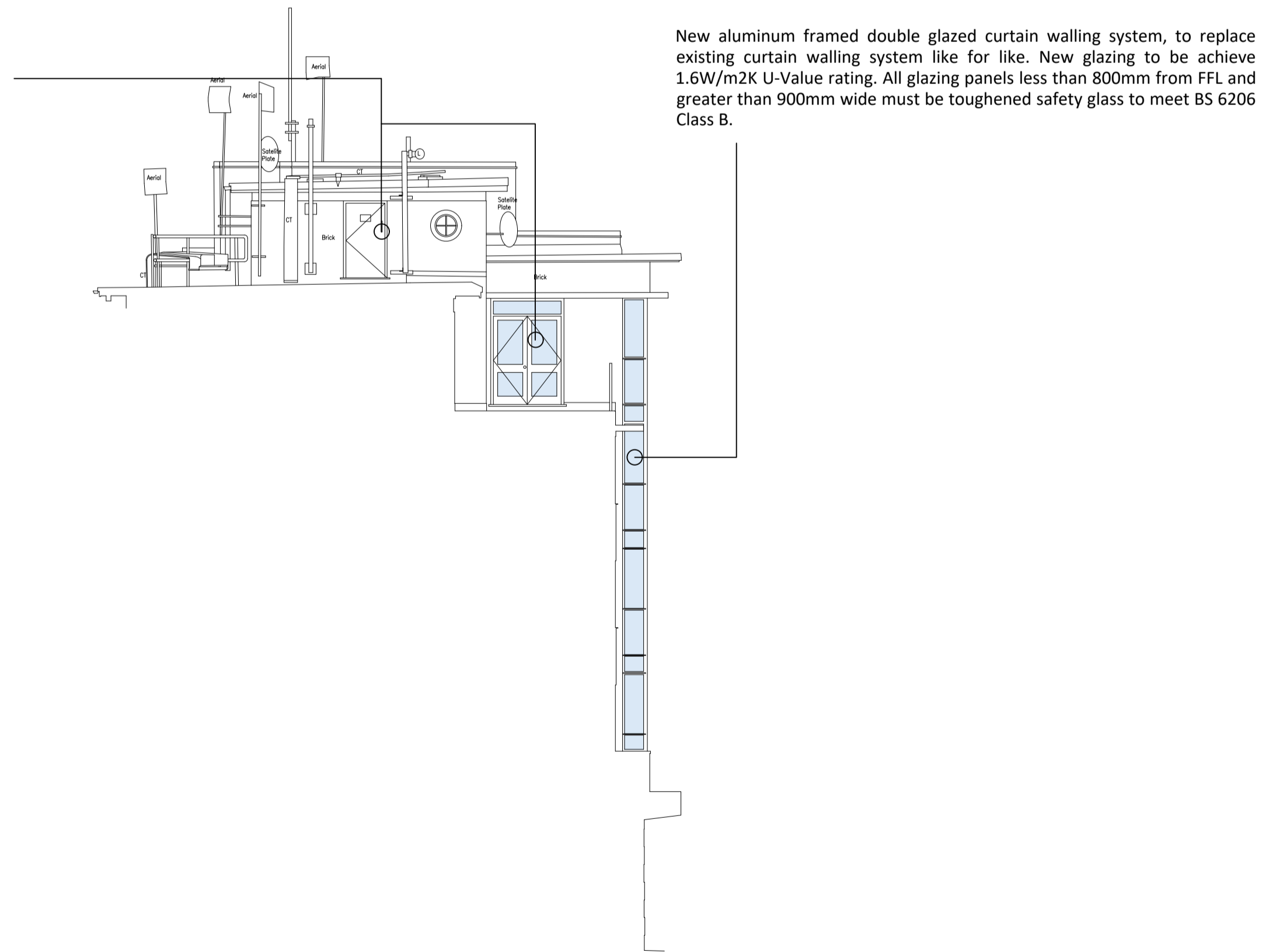

**2 Proposed Elevation 5 (High Level West) - Lion House, Richmond
1:100 @A1**

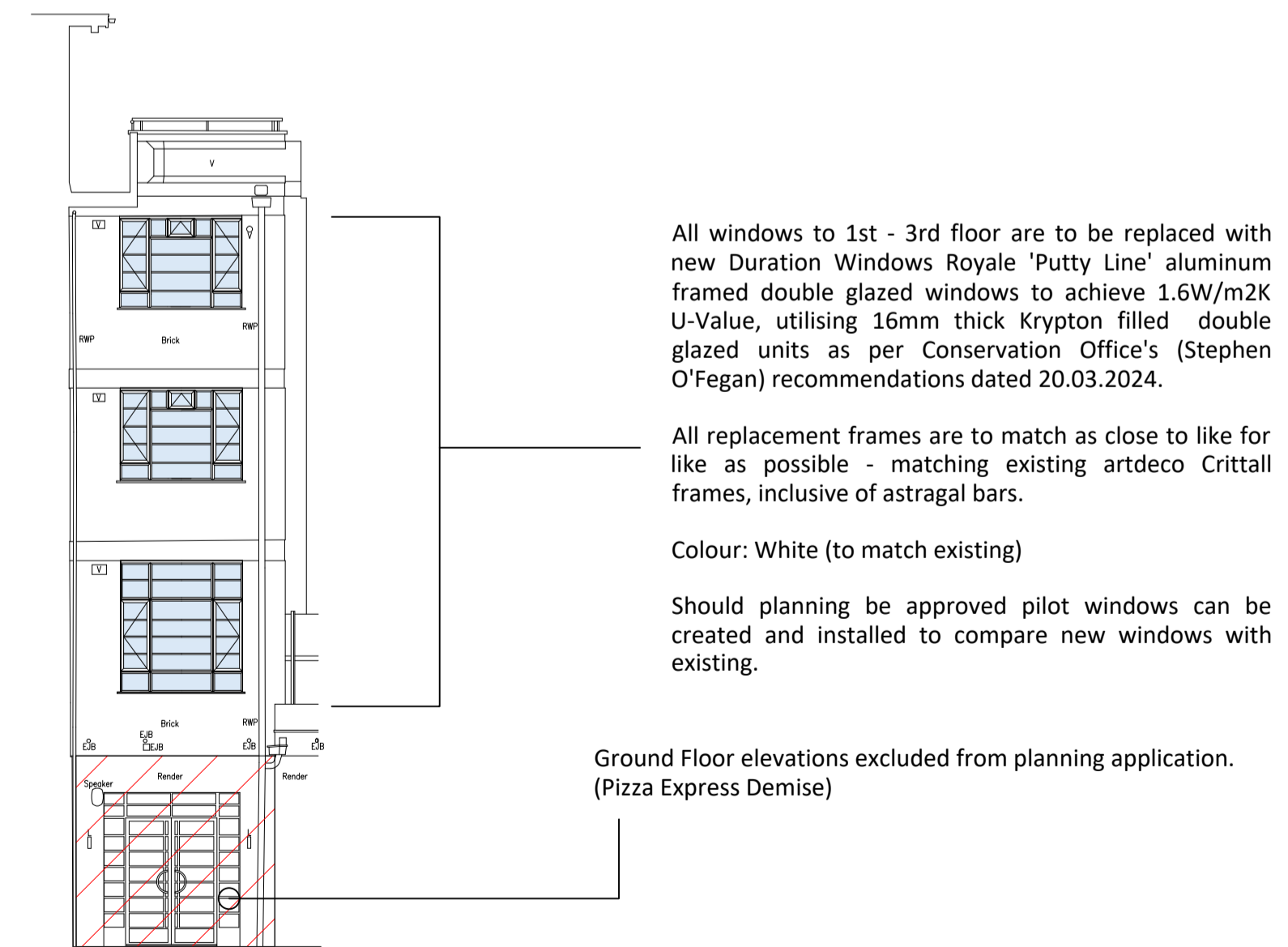

**4 Proposed Elevation 6 (Rear East) - Lion House, Richmond
1:100 @A1**

General Note:

- All measurements are to be checked on site.
- All layouts are indicative and subject to further review whilst on site prior to works.
- Layouts and proposals are subject to review by Building Control and may change.

REV:	DESCRIPTION:	DATE:	BY:

PROJECT:
Lion House
Red Lion Street
Richmond
TW9 1RE

DRAWING TITLE:
Existing & Proposed Elevation 5 and 6

CLIENT:
Blue Coast Capital

SCALE: 1:100 @ A1 **PRO NO:** IFBC-GVI

DATE: 16.04.2024 **DWG NO:** IFBC-LHRUT-005

DRAWN BY: LH **REV:** N/A

