

① West Elevation (Elevation 1) Window Types (Existing)  
1:100 @A1

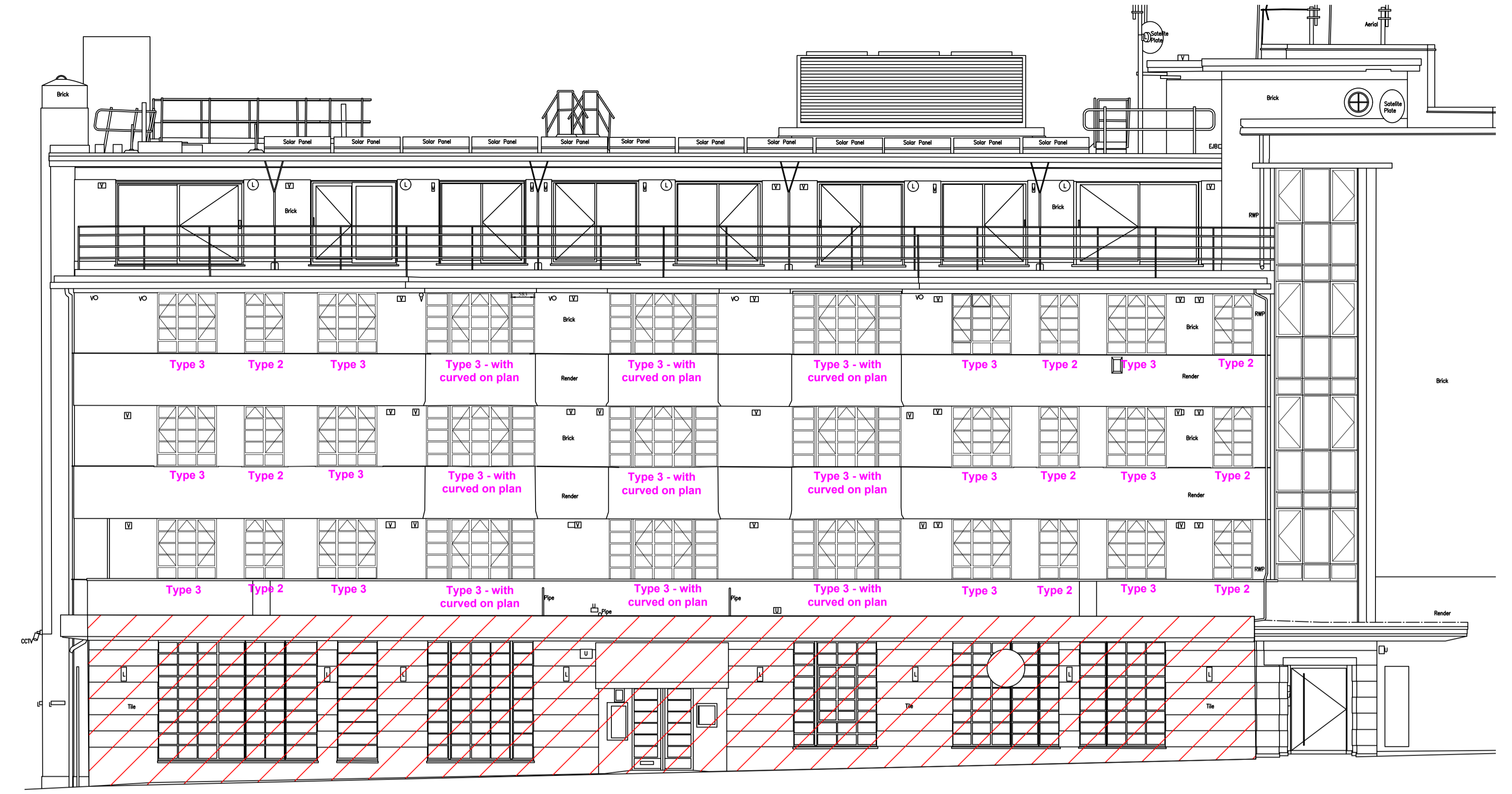

② South Elevation (Elevation 2) Window Types (Existing)  
1:100 @A1

**Note:** Provided below are the existing and proposed windows type which can be seen from the street scene to the front (south) and Side (east) elevations. These elevation view depict the similarities and profiles between the existing and proposed window profiles, to match as close to like-for-like as possible.

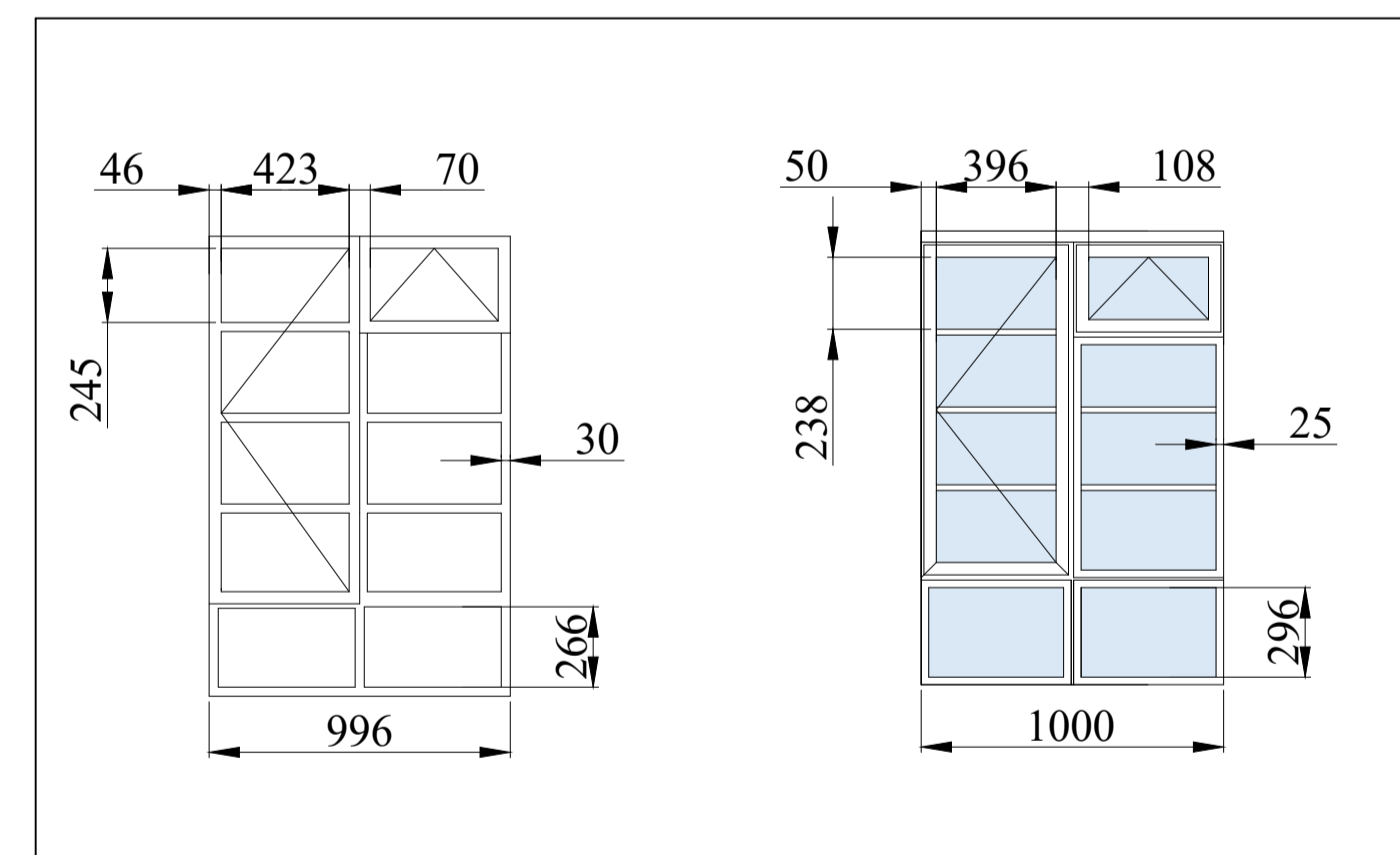

③ Existing and Proposed Type 2 Windows - Elevation View  
1:25 @A1

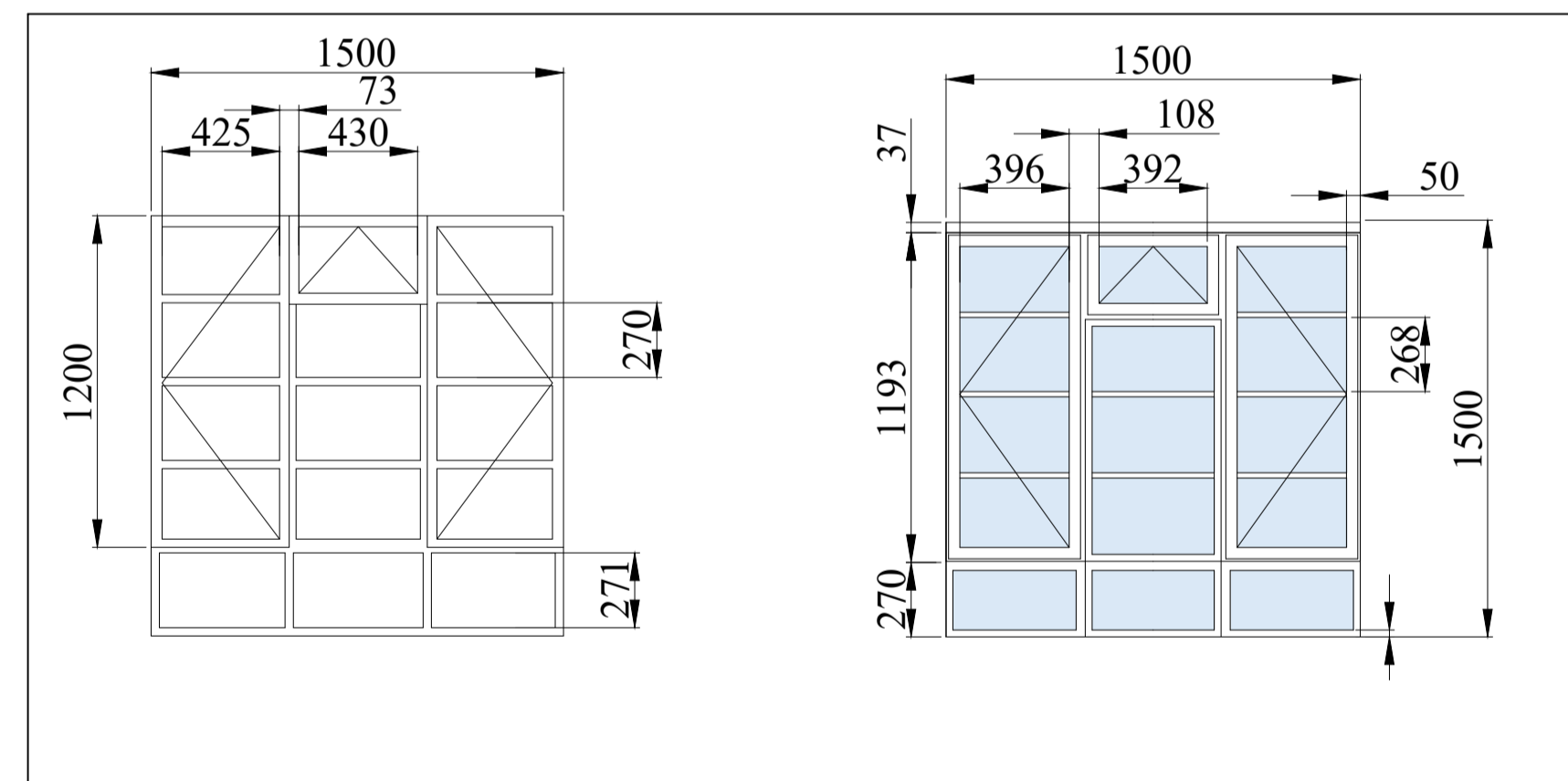

④ Existing and Proposed Type 3 Windows - Elevation View  
1:25 @A1

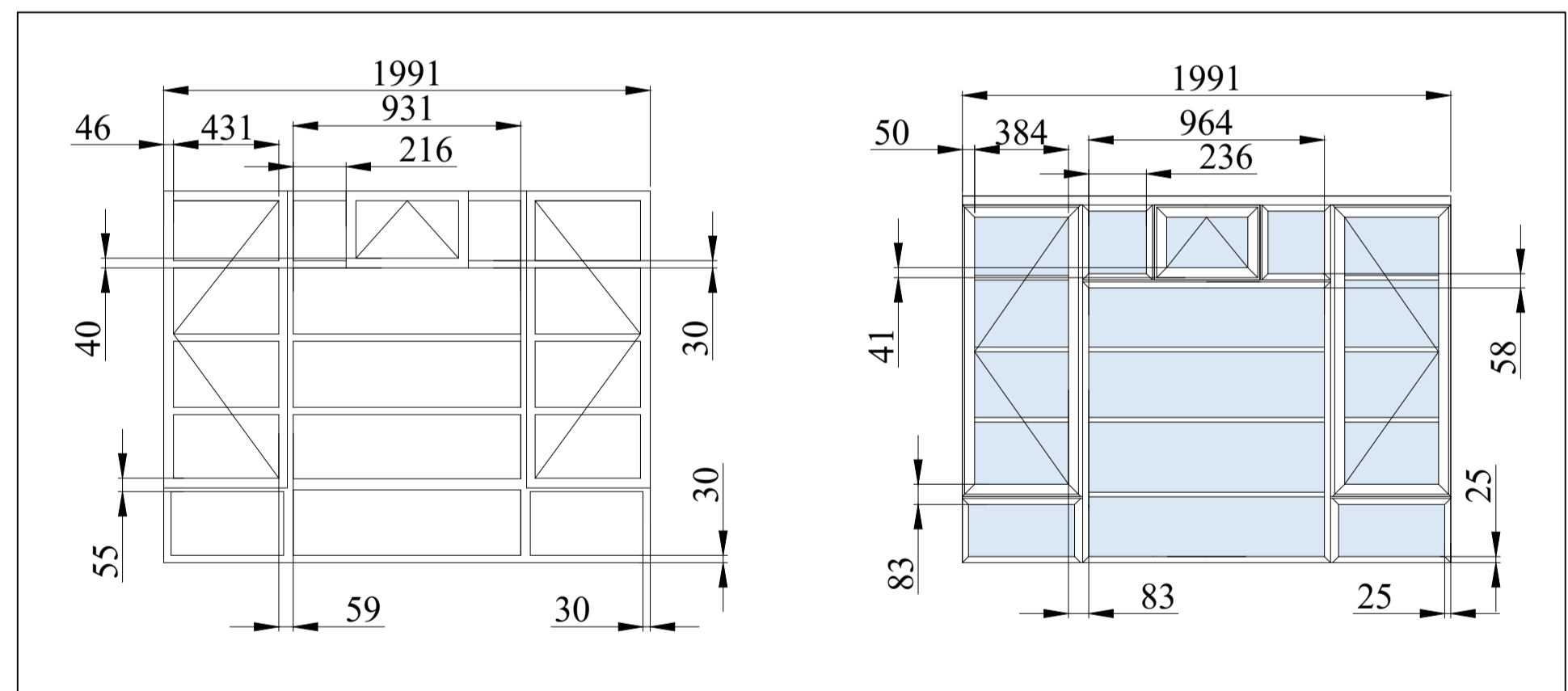

⑤ Existing and Proposed Type 5 Windows - Elevation View  
1:25 @A1

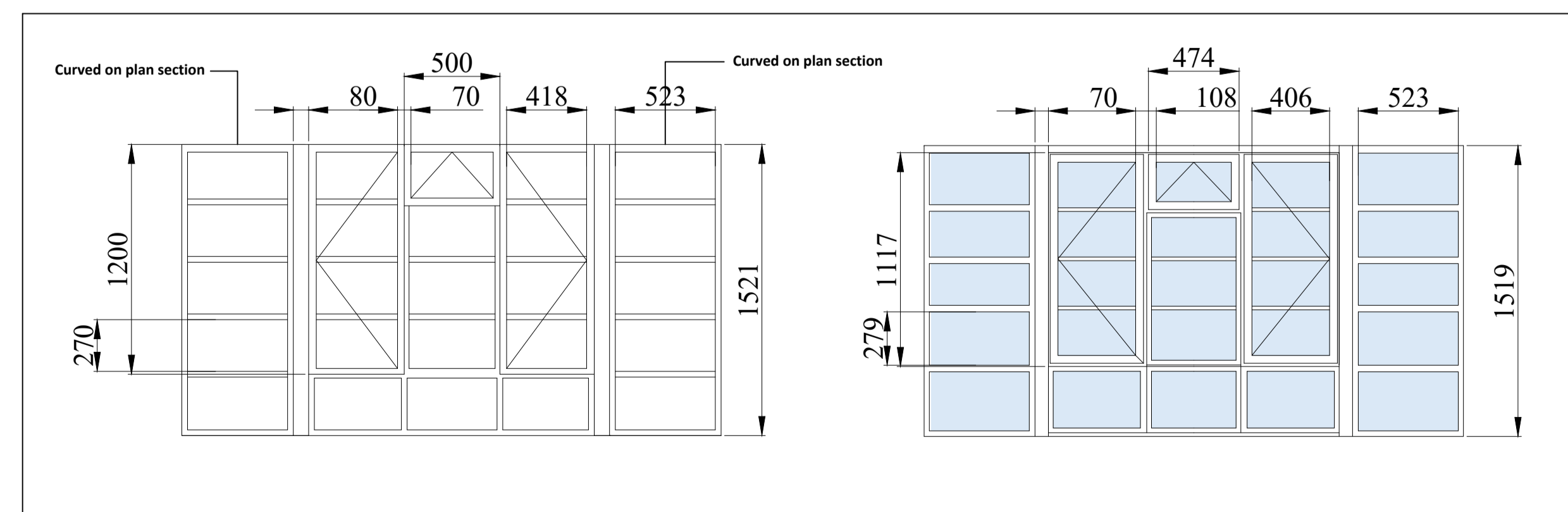

⑥ Existing and Proposed Type 3 (with curved on plan) - Elevation View  
1:25 @A1

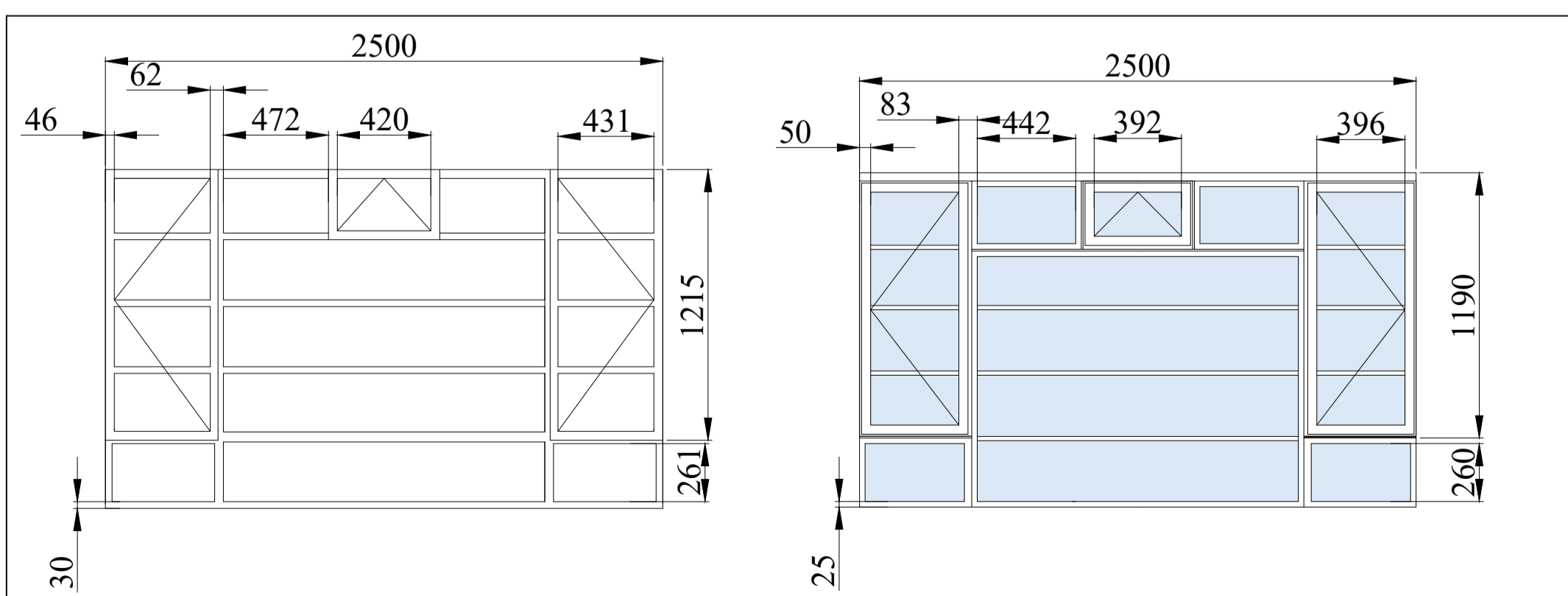

⑦ Existing and Proposed Type 6 Windows - Elevation View  
1:25 @A1

- General Note:
- All measurements are to be checked on site.
  - All layouts are indicative and subject to further review whilst on site prior to works.
  - Layouts and proposals are subject to review by Building Control and may change.

REV:	DESCRIPTION:	DATE:	BY:

PROJECT:  
Lion House  
Red Lion Street  
Richmond  
TW9 1RE

DRAWING TITLE:  
Existing and Proposed Window Plan

CLIENT: Blue Coast Capital	
SCALE: Varies @ A1	PRO NO: IFBC-GVI
DATE: 11.12.2023	DWG NO: IFBC-LHRUT-006
DRAWN BY: LH	REV: N/A

**IF BUILDING CONSULTANCY**  
IF Building consultancy Ltd  
www.ifbuildingconsultancy.com  
White House, Greenalls Avenue,  
Warrington, Cheshire, WA4 6HL  
t:01925438003