

1 Main Building - Basement Proposed
1 : 200

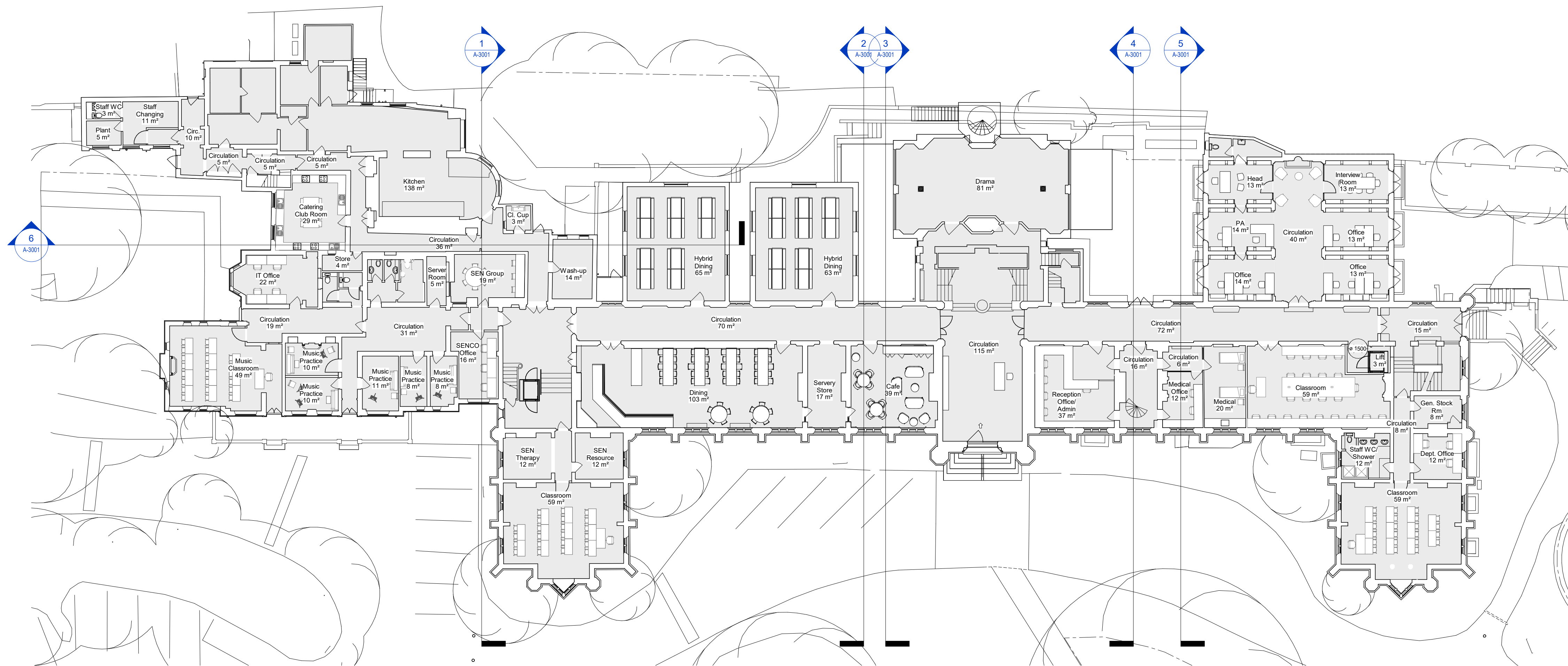

2 Main Building - Ground Floor Proposed
1 : 200

P02	Revised for Planning	10.05.24
P01	Planning Issue	16.02.24

REV	DESCRIPTION	DATE
-----	-------------	------

IID Architects
Richmond Place
15 Petersham Road
Richmond
TW10 6TP
info@iid.co.uk
020 3274 1500
www.iid.co.uk

CLIENT
Thomas's London Day Schools

PROJECT
Thomas's College

DRAWING TITLE
Main Building - Proposed
Basement & Ground Floor
Plans

SCALE: 1:200 @ A1

DRAWING NUMBER	REV
1714 IID PL XX DR A-1050	P02