

**USE OF DRAWINGS**  
 DO NOT SCALE FROM THIS DRAWING. USE WRITTEN DIMENSIONS AND CHECK ON SITE. THIS DRAWING IS BASED ON SITE INFORMATION SUPPLIED BY THIRD PARTIES AND ACCURACY OF EXISTING FEATURES IS NOT GUARANTEED. ANY ERROR, OMISSION OR DISCREPANCY NOTED ON OR BETWEEN DRAWINGS AND OTHER DOCUMENTS MUST BE REPORTED IN WRITING IMMEDIATELY. ALL MECHANICAL, ELECTRICAL AND STRUCTURAL LAYOUTS (COMPONENTS ARE INDICATIVE AND MUST BE CHECKED AND CHECKED BY SPECIALISTS. DO NOT START WORK ON SITE BEFORE CONFIRMING THAT ALL NECESSARY STATUTORY AND OTHER CONSENTS HAVE BEEN OBTAINED. THIS DRAWING IS COPYRIGHT AND MUST NOT BE DISTRIBUTED WITHOUT PERMISSION. ELECTRONIC CAD FILES MUST NOT BE ALTERED OR COPIED.

REV.	DATE	DESCRIPTION	DESIGNED BY	CHECKED BY
-	11.10.2019	INITIAL ISSUE	MC	KW
A	04.11.2019	LEVEL ADJUSTMENTS	MC	KW
B	04.06.2020	LEVEL ADJUSTMENTS, ADDITIONAL TREES TO GATEWAY BOUNDARY	SJ	RH
C	06.05.2020	MAIN VEHICULAR EXIT AMENDED	SJ	RH
D	15.05.2020	AMENDMENTS TO TREES AND LANDSCAPING	SJ	RH
E	27.05.2020	HABITAT PLANTING (SHOWN)	SJ	RH
F	25.07.2022	DESIGN REVIEW AMENDMENTS	DC	JF
G	04.11.2022	PLANT ENCLOSURE ADDED; AMENDMENT TO PLAY AREA	LW	JF
H	26.05.2023	HISTORIC ENGLAND FOR COMMENT	JF	JF
I	06.12.2023	UPDATE TO TREE SURVEY	LW	JF
J	19.02.2024	UPDATE TO HIGHWAYS COMMENTS	LW	JF

**NOTE:**  
 - DRAWINGS ARE DESIGN INTENT FOR THE PURPOSE OF PLANNING APPROVAL.  
 - ALL DRAWINGS ARE SUBJECT TO FURTHER DESIGN DEVELOPMENT AND COORDINATION WITH ENGINEERS INFORMATION.  
 - ALL LIGHTING AND WATERWORKS ARE INDICATIVE AND SUBJECT TO DETAILED DESIGN.  
 - EXISTING HISTORIC BRICK AND STONE FACADES TO BE CLEANED AND RESTORED.  
 - INTERNAL WALLS TO BE STRIPPED OUT, REMOVING 20TH C WORK AND RESTORING ORIGINAL FABRIC.  
 - INDUSTRIAL HERITAGE DETAILS: TRICK BRICK, ELECTRICAL SWITCHES, LIFTING CRANES, ETC. TO BE CLEANED AND RETAINED.  
 - ALL EXISTING ORIGINAL WINDOWS TO BE RETAINED AND RESTORED, WITH NEW HIGH PERFORMANCE SECONDARY GLAZING INSERTED BEHIND.  
 - ALL EXISTING WINDOWS WHICH ARE NOT ORIGINAL TO THE BUILDING TO BE REPLACED WITH HIGH PERFORMANCE WINDOWS TO MATCH EXISTING DESIGN.

**Key**

	Asphalt
	Shared surface paving
	Pedestrian paving
	Car parking bays
	Private amenity space
	Shared soft landscaping
	Children's play area/shared access surface
	Habitat planting
	Trees: Existing & retained
	Removed
	New
	Existing cobbles to be retained & relocated
	Existing cobbles to be retained in situ
	New location of retained cobbles

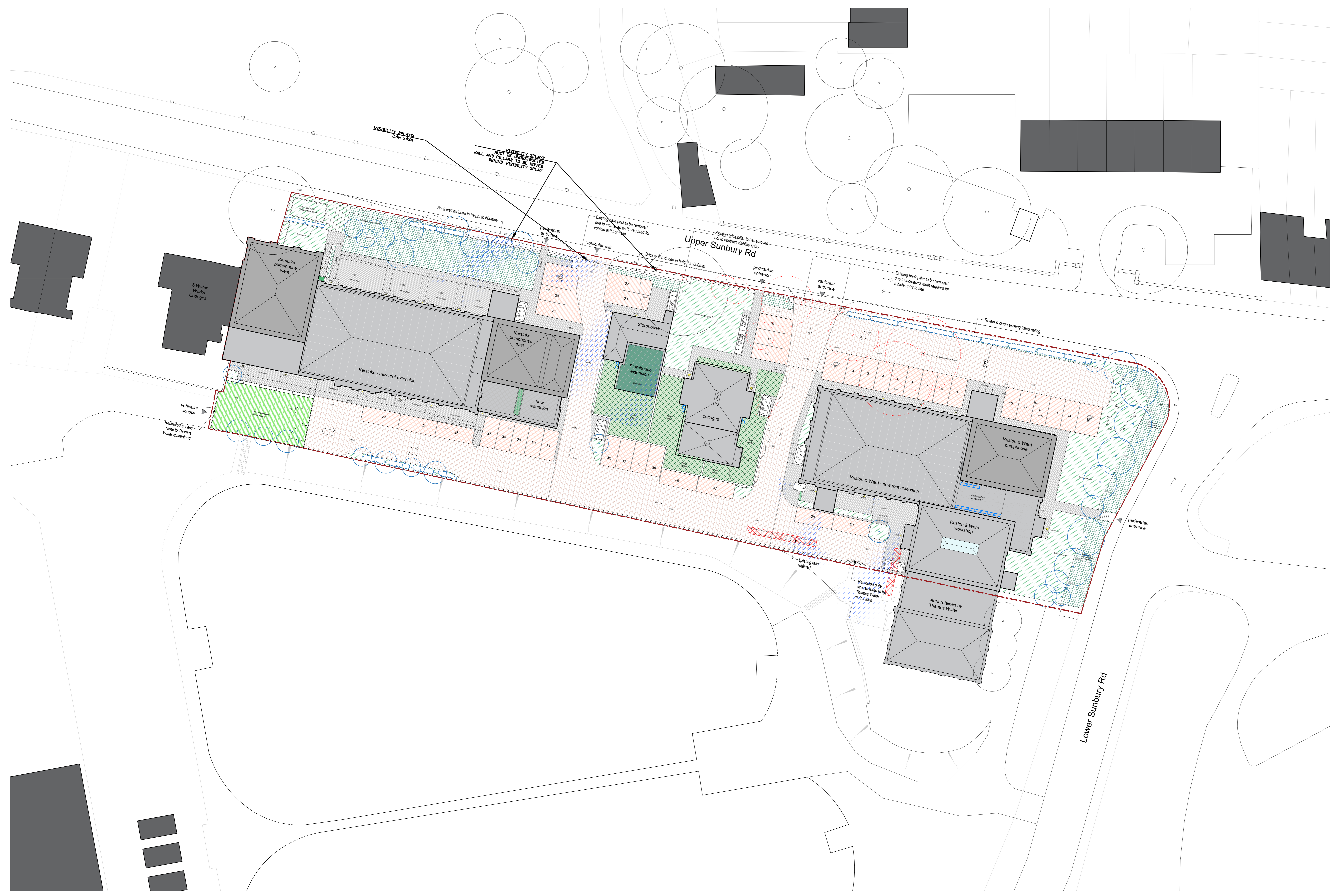

IN PROGRESS

**LOM**  
 client: WATERFALL PLANNING LTD  
 project: HAMPTON WATERWORKS  
 drawing title: PROPOSED SITE PLAN  
 sheet size: A1 scale: 1:200 @ A1  
 status: PLANNING  
 drawing no: 1685-A-P100 revision: J  
 LOM architecture and design  
 The Glass House, 5 Sclater Street, London E1 6Y, UK  
 Phone +44(0)20 8444 2999 Email mail@lom-ldp.com  
 Web www.lom-architecture.com

SCALE 1:200  
 Proposed Site Plan

