

SECOND FLOOR PLAN  
SCALE 1:100 @ A3

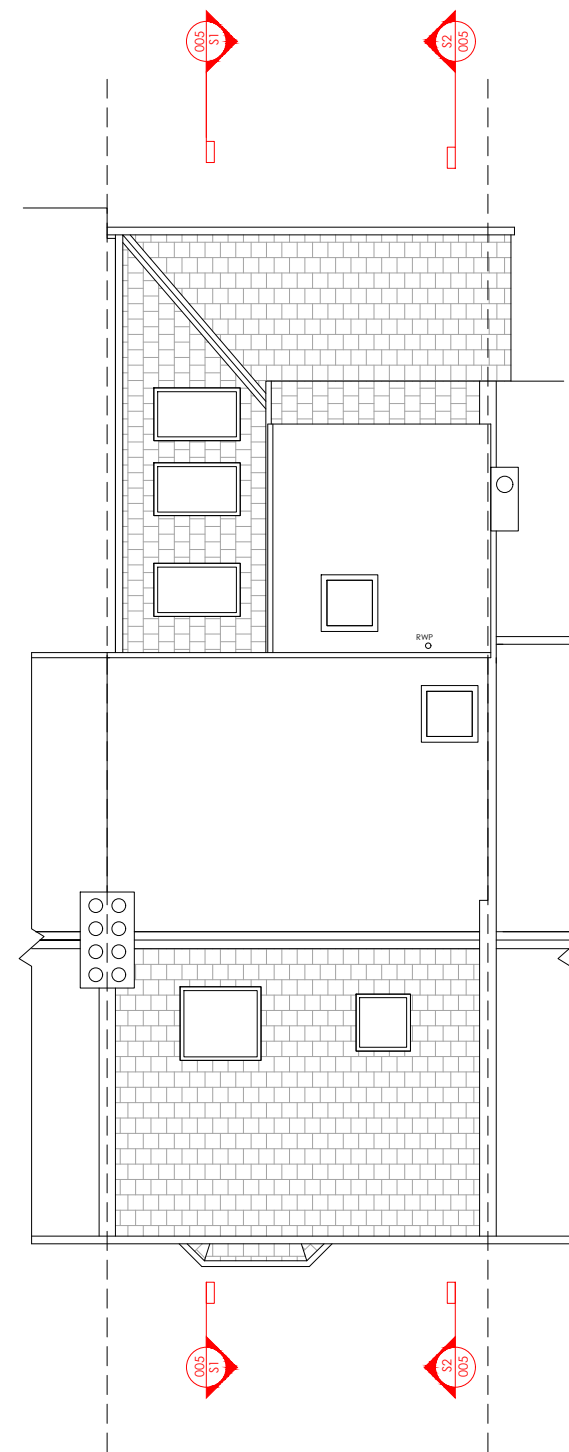

ROOF PLAN  
SCALE 1:100 @ A3



Revisions:

- 240115 - First issue
- 240216- Rev. A - Drawings updated
- 240514- Rev. B - Issued to planning

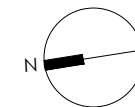

DRAWING TITLE Existing floor plans	LOCATION 60 Kings Road Teddington TW11 0QD	CLIENT Jonathan & Maryssa Littlefair	
	JOB DESCRIPTION GF extension, internal & external alterations	SCALE 1:100 @ A3	STATUS Existing
	DRAWN BY YS	DRAWING No 003B	

NOTES:

- This drawing is for early stage design and planning applications only, and therefore should NOT be used for construction.