

BASEMENT PLAN
SCALE 1:100 @ A3

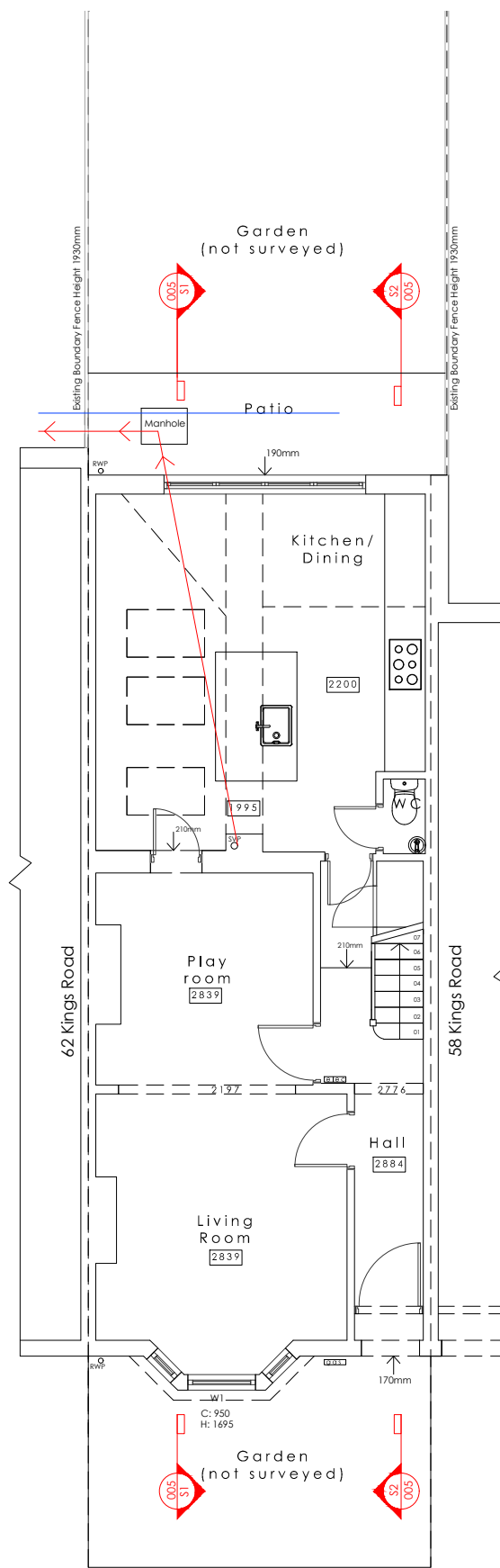

GROUND FLOOR PLAN
SCALE 1:100 @ A3

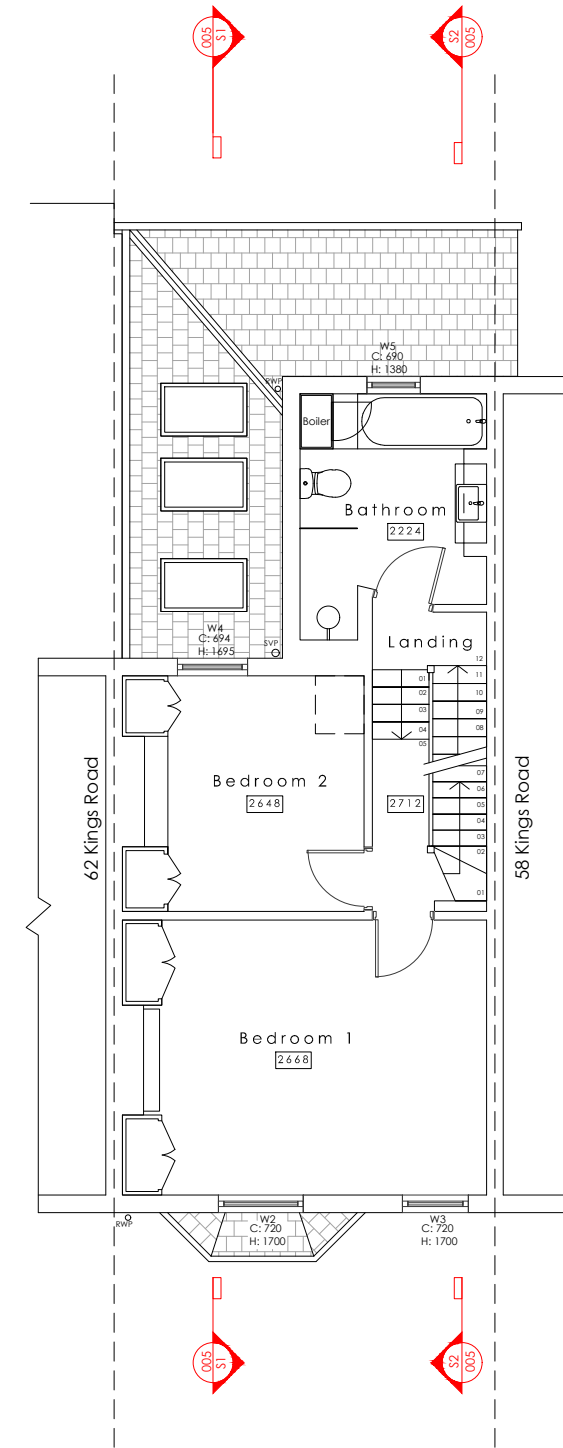

FIRST FLOOR PLAN
SCALE 1:100 @ A3



- Revisions:
- 240115 - First issue
 - 240216- Rev. A - Drawings updated
 - 240514- Rev. B - Issued to planning

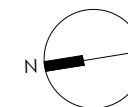

NOTES:
- This drawing is for early stage design and planning applications only, and therefore should NOT be used for construction.

DRAWING TITLE Existing floor plans	LOCATION 60 Kings Road Teddington TW11 0QD	CLIENT Jonathan & Maryssa Littlefair	
	JOB DESCRIPTION GF extension, internal & external alterations	SCALE 1:100 @ A3	STATUS Existing
	DRAWN BY YS	DRAWING No 002B	