

**HUNTERS LODGE / FRIARS LANE / RICHMOND**

REVISED PROPOSALS APP 3

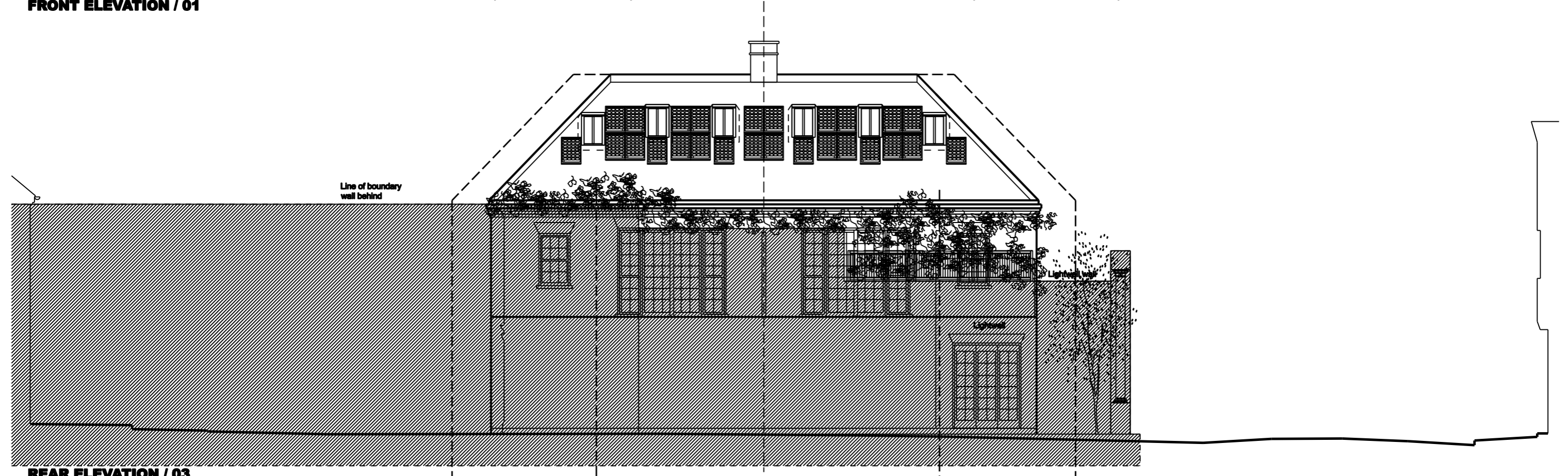

**FRONT ELEVATION / 01**



**REAR ELEVATION / 03**

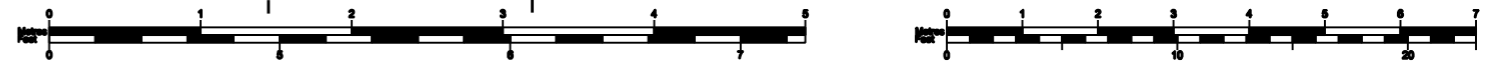

Notes: The General contractor is responsible for the verification of all dimensions on site & shall inform the contract administrator of any discrepancies. Do not scale from this drawing. Use figured dimension only. Existing foundations, lintels and wall to be exposed if req'd by Building Control for assessment & upgrading if found inadequate. Unless stated otherwise these drawings represent design intent only & approved assembly drawings will be required from the Trade Contractor prior to any work and/or procurement being undertaken. If in doubt, ask.

Any images shown are for illustrative purposes only.

Revisions

- / - 231213 - Issued to client via email
- / - 240109 - Issued to client via email
- A - 240125 - Issued to LBRUT via email
- B - 240213 - Issued to LBRUT via email
- C - 240216 - Issued to client/FJ via email
- D - 240223 - Issued to LBRUT via email
- E - 240301 - Issued to client/FJ/LBRUT via email
- F - 240531 - Issued to LBRUT via email

<b>LOCATION</b> Hunters Lodge Friars Lane Richmond	<b>CLIENT</b> Mr C Deehan	<b>DRAWING TITLE</b> Proposed Elevations Large scale detail	<b>JOB No</b> 2561	<b>SIZE</b> A3
<b>JOB DESCRIPTION</b> 4 New Build Apartments	<b>SCALE</b> 1:100 @ A3	<b>STATUS</b> Planning	<b>DRAWING No</b> 003	<b>REV</b> F