

HUNTERS LODGE / FRIARS LANE / RICHMOND

REVISED PROPOSALS APP 3



RIGHT HAND SIDE ELEVATION / 04



LEFT HAND SIDE ELEVATION / 02

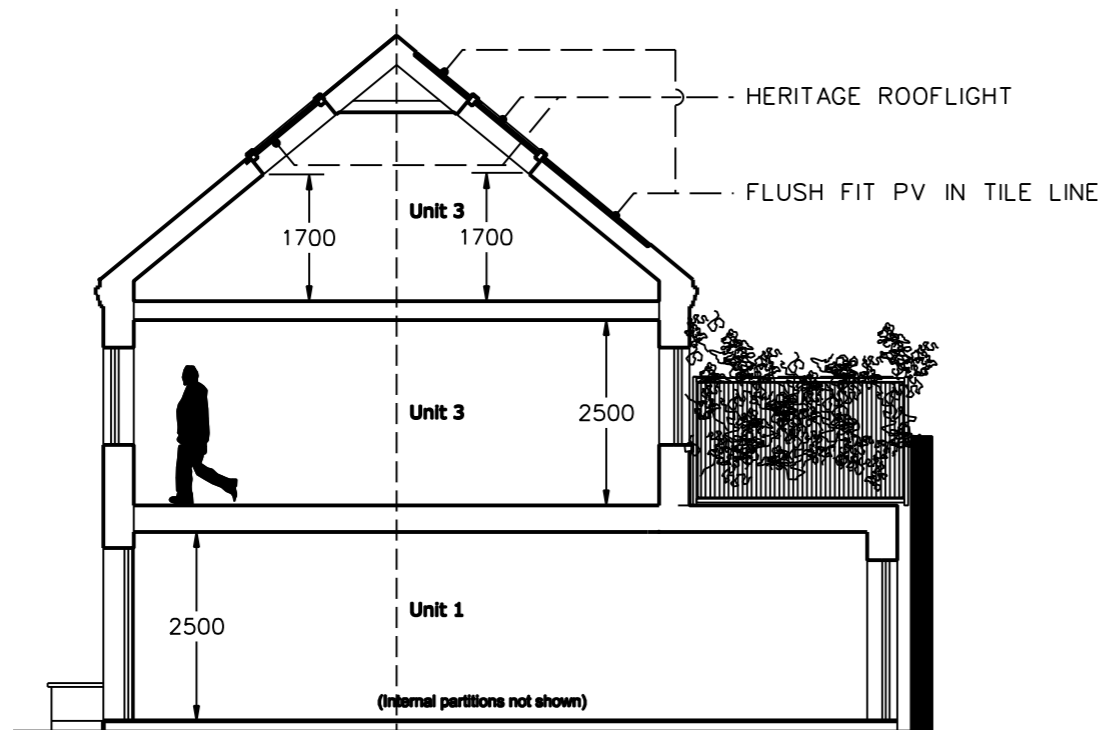

SECTION 1-1

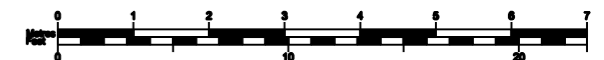
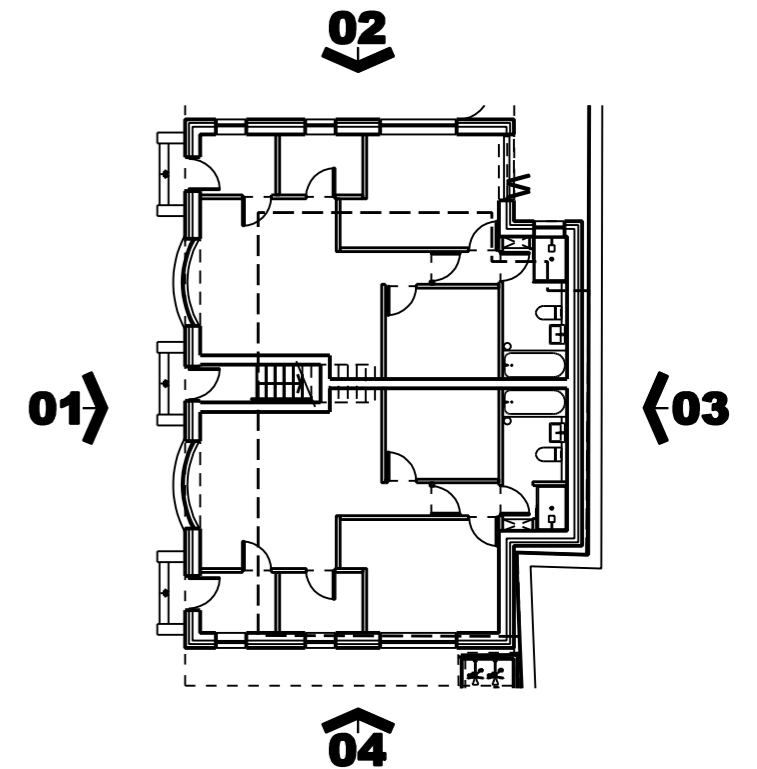

Notes: The General contractor is responsible for the verification of all dimensions on site & shall inform the contract administrator of any discrepancies. Do not scale from this drawing. Use figured dimension only. Existing foundations, lintels and wall to be exposed if req'd by Building Control for assessment & upgrading if found inadequate. Unless stated otherwise these drawings represent design intent only & approved assembly drawings will be required from the Trade Contractor prior to any work and/or procurement being undertaken. If in doubt, ask.
Any images shown are for illustrative purposes only.

- Revisions
- / - 231213 - Issued to client via email
 - / - 240109 - Issued to client via email
 - / - 240125 - Issued to LBRUT via email
 - A - 240213 - Issued to LBRUT via email
 - B - 240216 - Issued to client/FJ via email
 - C - 240223 - Issued to LBRUT via email
 - D - 240301 - Issued to client/FJ/LBRUT via email
 - E - 240531 - Issued to LBRUT via email

LOCATION Hunters Lodge Friars Lane Richmond	CLIENT Mr C Deehan	DRAWING TITLE Proposed Elevations / Section Large scale detail	JOB No 2561	SIZE A3
SCALE 1:100 @ A3		STATUS Planning	DRAWING No 004	REV E
JOB DESCRIPTION 4 New Build Apartments				