

Materials:

Walls: Facing brick, painted render.
(external render to retained flank wall)

Pitched Roof: Plain clay tiles or slates

Flat roof: Asphalt, resin, EPDM or zinc.

Fascia and soffit: Painted timber or uPVC.

Rainwater goods: black uPVC.

Windows: Aluminium or timber frames.

Doors: Aluminium or timber frames.

Flashings: Lead.

FOR PLANNING PURPOSES ONLY

To be read in conjunction with other relevant drawings and information.

Dimensions are indicative only, to be checked on site.

Any discrepancies to be brought to the attention of the architect.

Do not scale from drawings

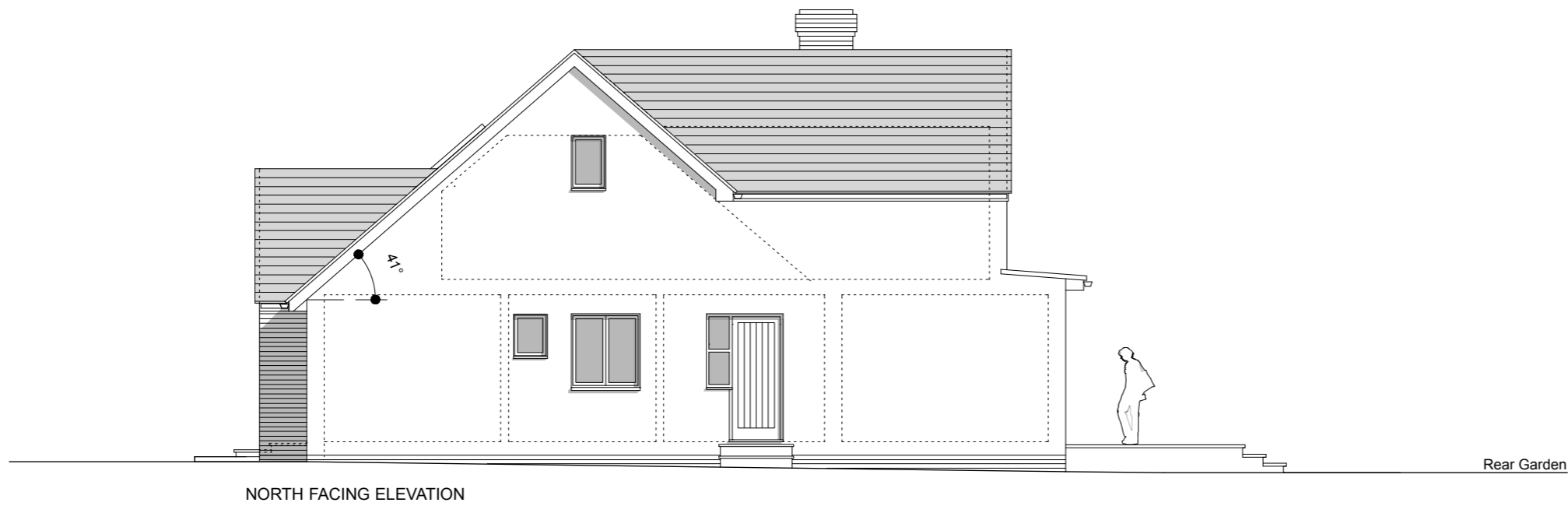
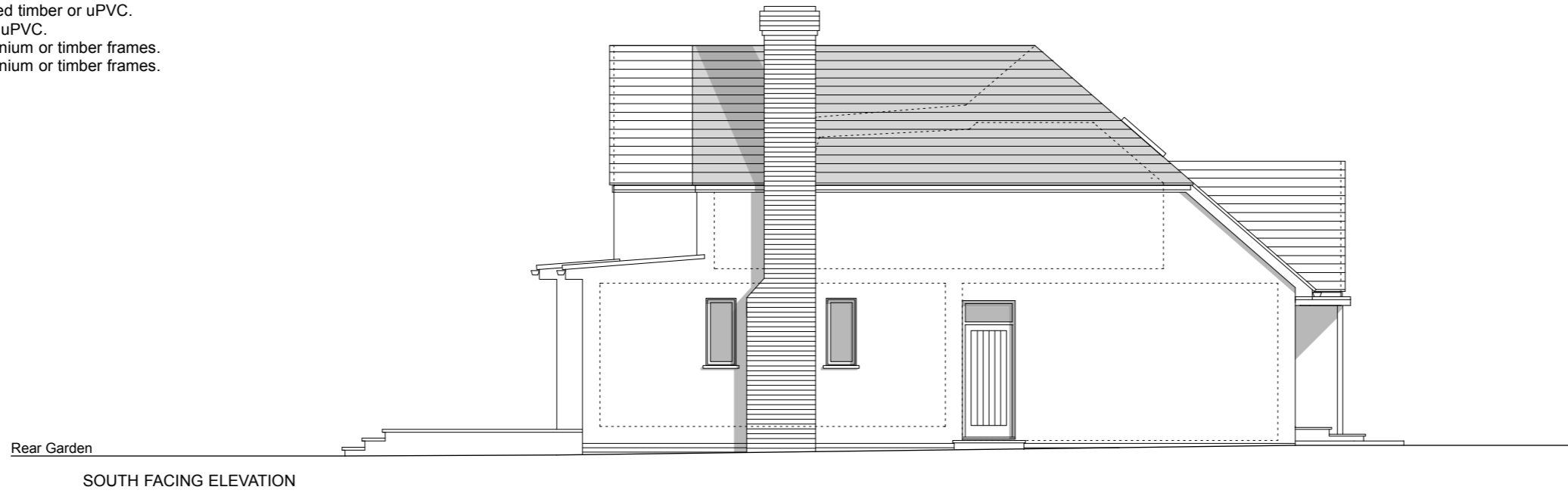

Rev. A: 14:06:24: General amendments following client feedback. PD

JOB
Westbourne,
Marlborough Road,
Hampton. TW12 3RX

DWG
Side Elevations as
proposed

JOB NO	DWG NO	DRAWN
0818	PR04	PD

DATE	SCALE	REV
06/24	1:100 @A3	A

dtr architects limited

94 Innes Gardens, London SW15 3AD.
Ph.020 87892705
e-mail: mail@dtr.uk.com