

EXISTING GROUND FLOOR PLAN 1:100

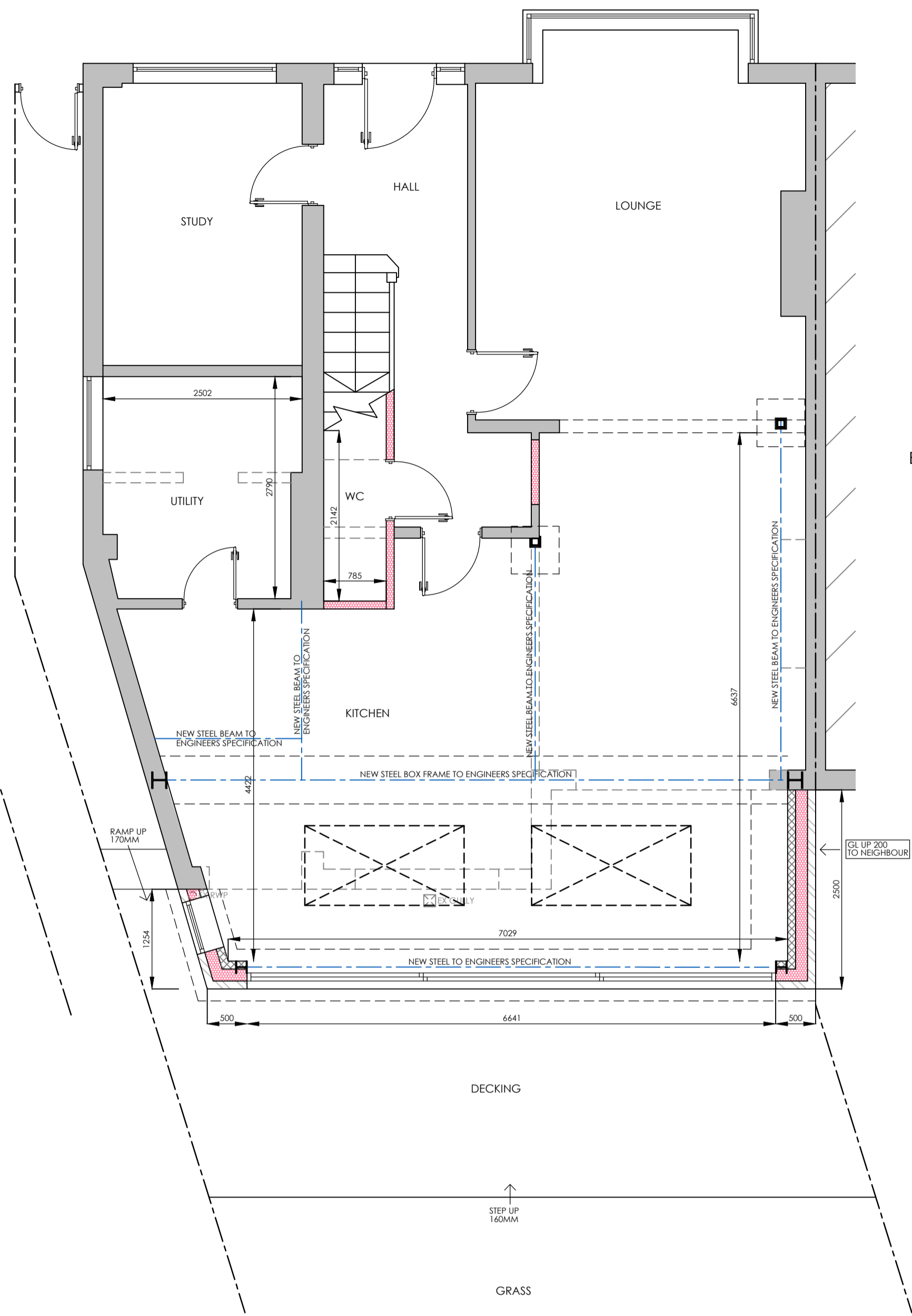

PROPOSED GROUND FLOOR PLAN 1:50

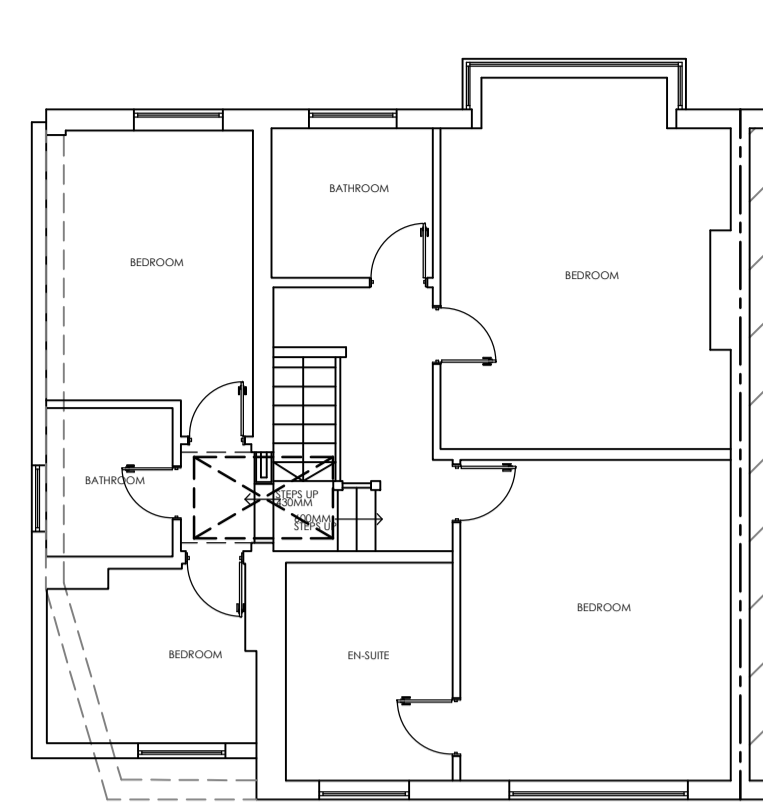

EXISTING FIRST FLOOR PLAN 1:100

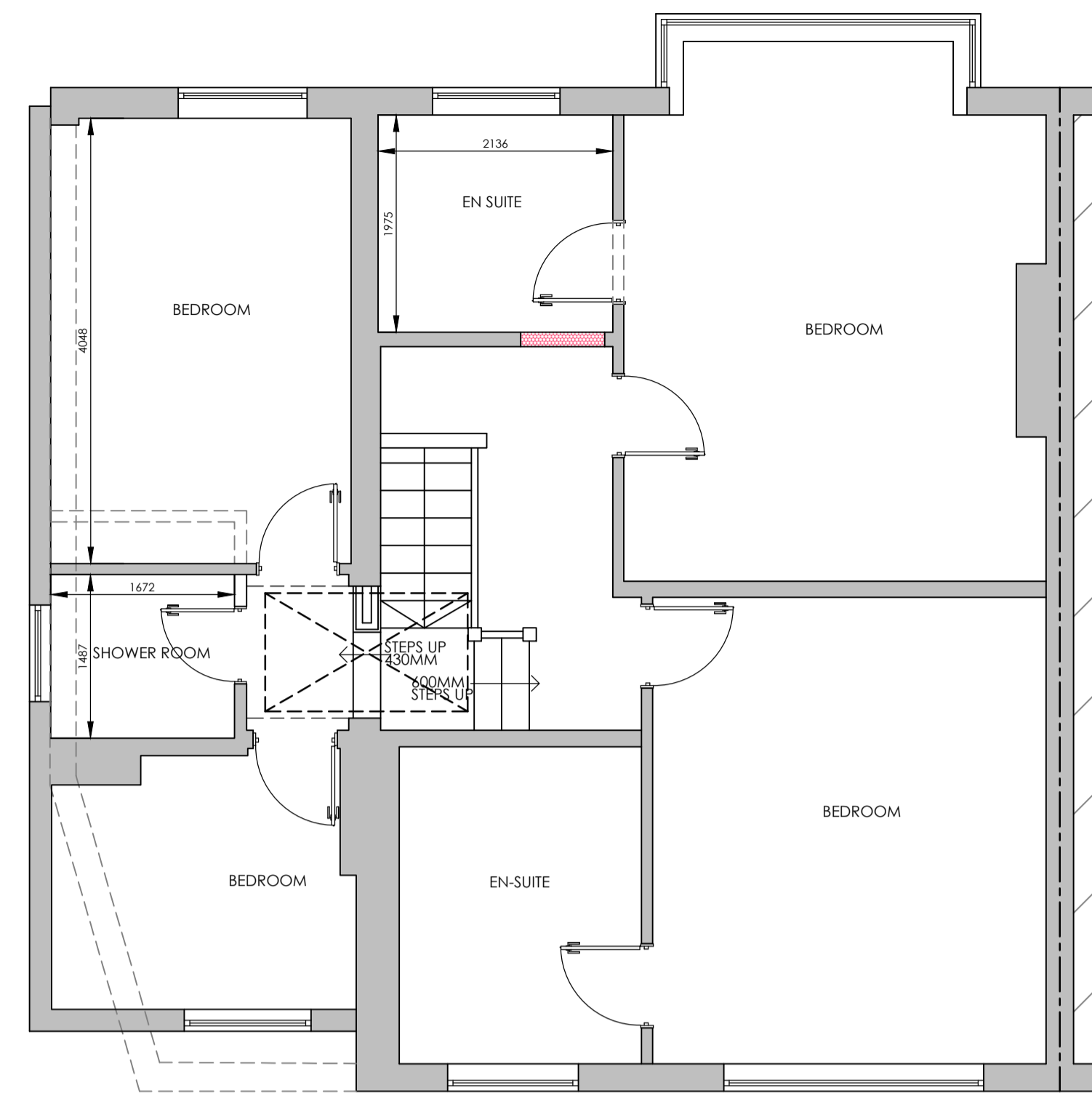

PROPOSED FIRST FLOOR PLAN 1:50

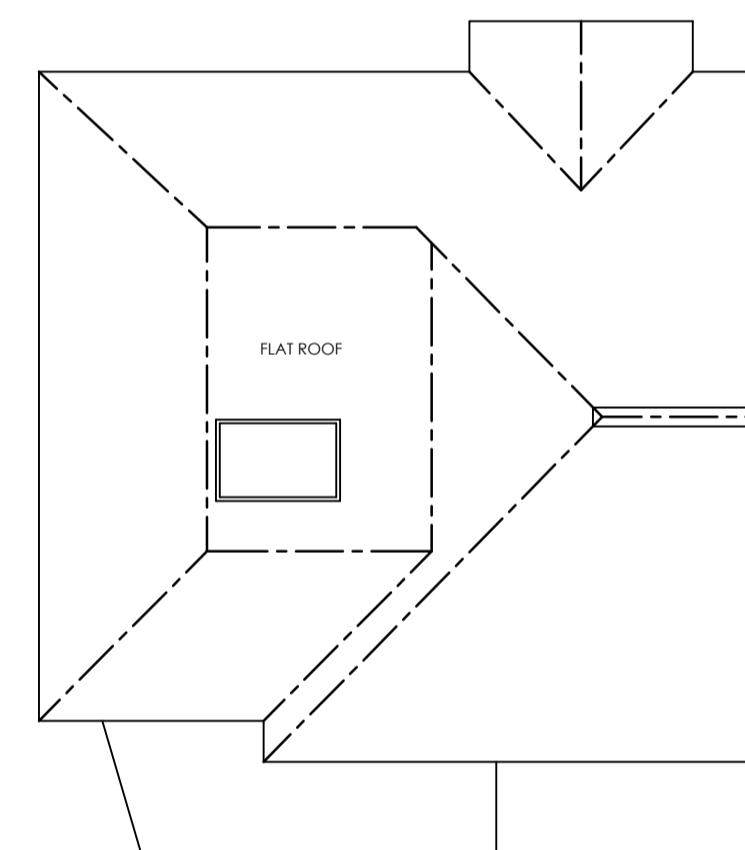

EXISTING ROOF PLAN 1:100

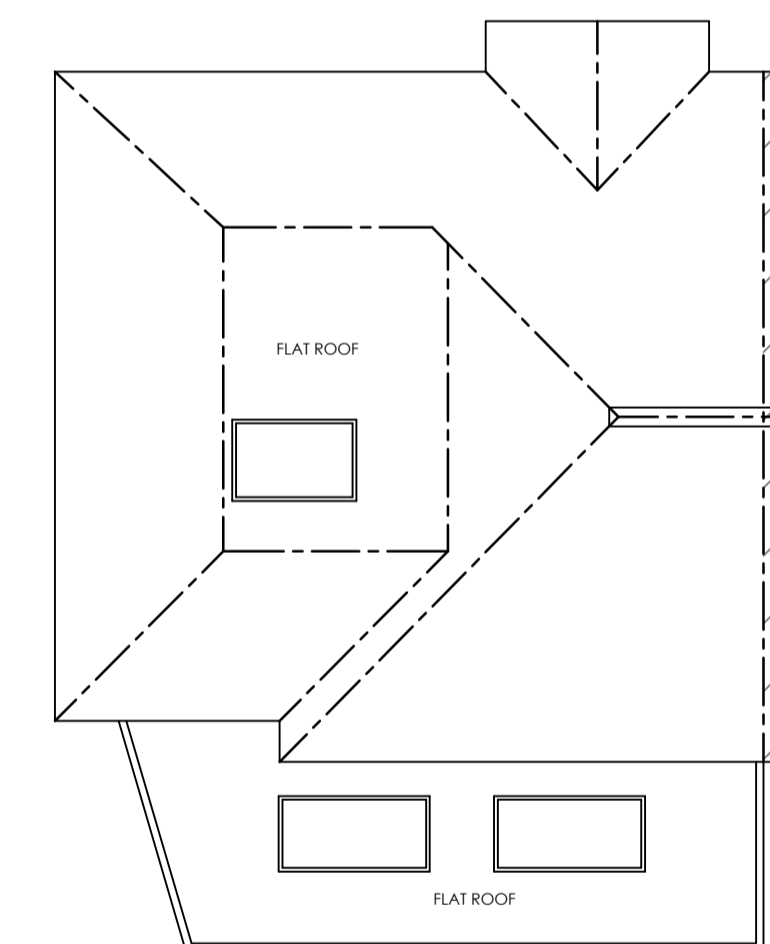

PROPOSED ROOF PLAN 1:100

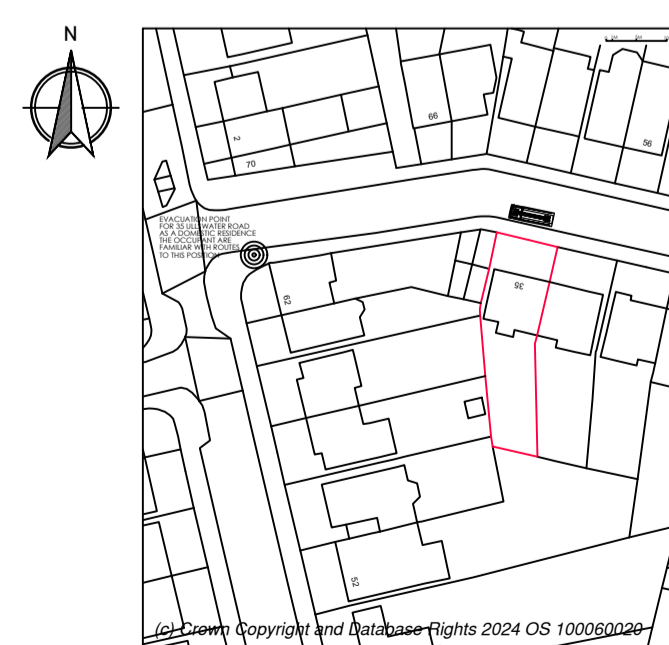

SITE LOCATION 1:1250

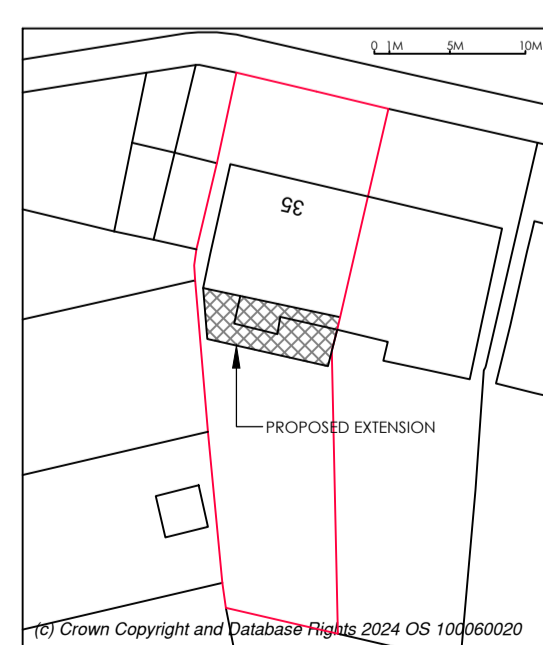

BLOCK PLAN 1:500

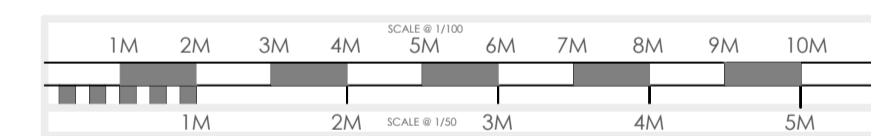

- KITCHEN EXTENSIONS
- LOFT CONVERSIONS
- REFURBISHMENTS

| REV DATE | DETAIL | P/C/DRN |
|----------|------------------------------|---------|
| A | 11/06/24 CLIENT AMENDMENTS | P DBI |
| B | 14/06/24 CLIENT AMENDMENTS | P DBI |
| C | 18/06/24 PLANNING SUBMISSION | P DBI |

DRAWING :
EXISTING AND PROPOSED FLOOR PLANS

DATE: MAY 24
PROJECT: REMOVAL OF EXISTING SINGLE STOREY EXTENSION WITH PROPOSED SINGLE STOREY REAR EXTENSION
SCALE @ A1: VARIES
CLIENT: MR & MRS BROOKS
CLIENT ADDRESS: 35, ULLSWATER ROAD LONDON SW13 9PL
DRAWING No. P24-47.1

ALL PLANS TO BE CHECKED BY CONTRACTORS FOR ACCURACY AND DIMENSIONS BEFORE WORK ON SITE. ANY QUERIES MUST BE REFERRED TO DESIGNER AND DRAWINGS SHOULD BE CORRECTED IMMEDIATELY. CONTRACTOR TO BE RESPONSIBLE FOR OBTAINING NECESSARY APPROVALS AND PERMITS. THE DRAWING IS THE PROPERTY OF PLUS ROOMS HOME EXTENSIONS AND IS NOT TO BE REPRODUCED OR COPIED IN ANY MANNER WITHOUT THE WRITTEN PERMISSION OF PLUS ROOMS HOME EXTENSIONS. THE DRAWING IS THE PROPERTY OF PLUS ROOMS HOME EXTENSIONS AND IS NOT TO BE REPRODUCED OR COPIED IN ANY MANNER WITHOUT THE WRITTEN PERMISSION OF PLUS ROOMS HOME EXTENSIONS.

