

EXISTING SIDE ELEVATION 1:100

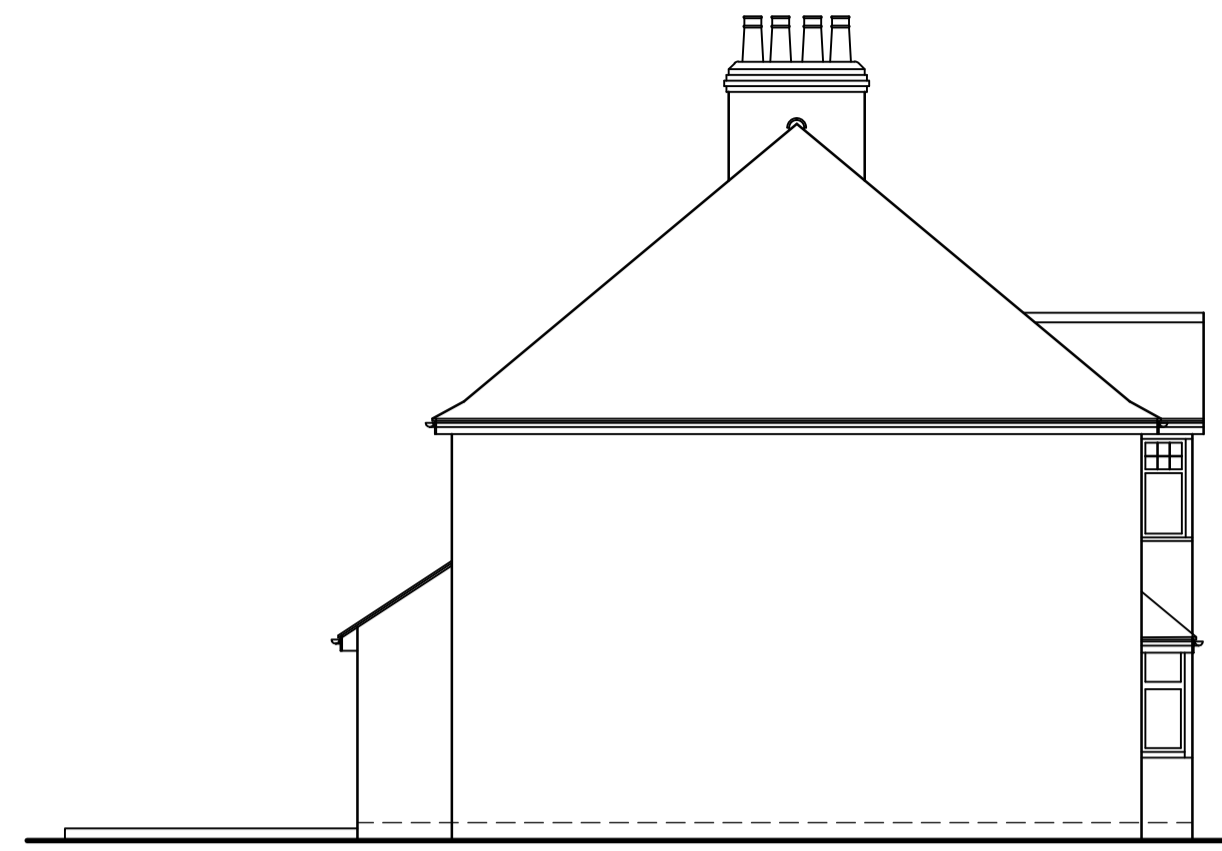

EXISTING REAR ELEVATION 1:100



EXISTING SIDE ELEVATION 1:100

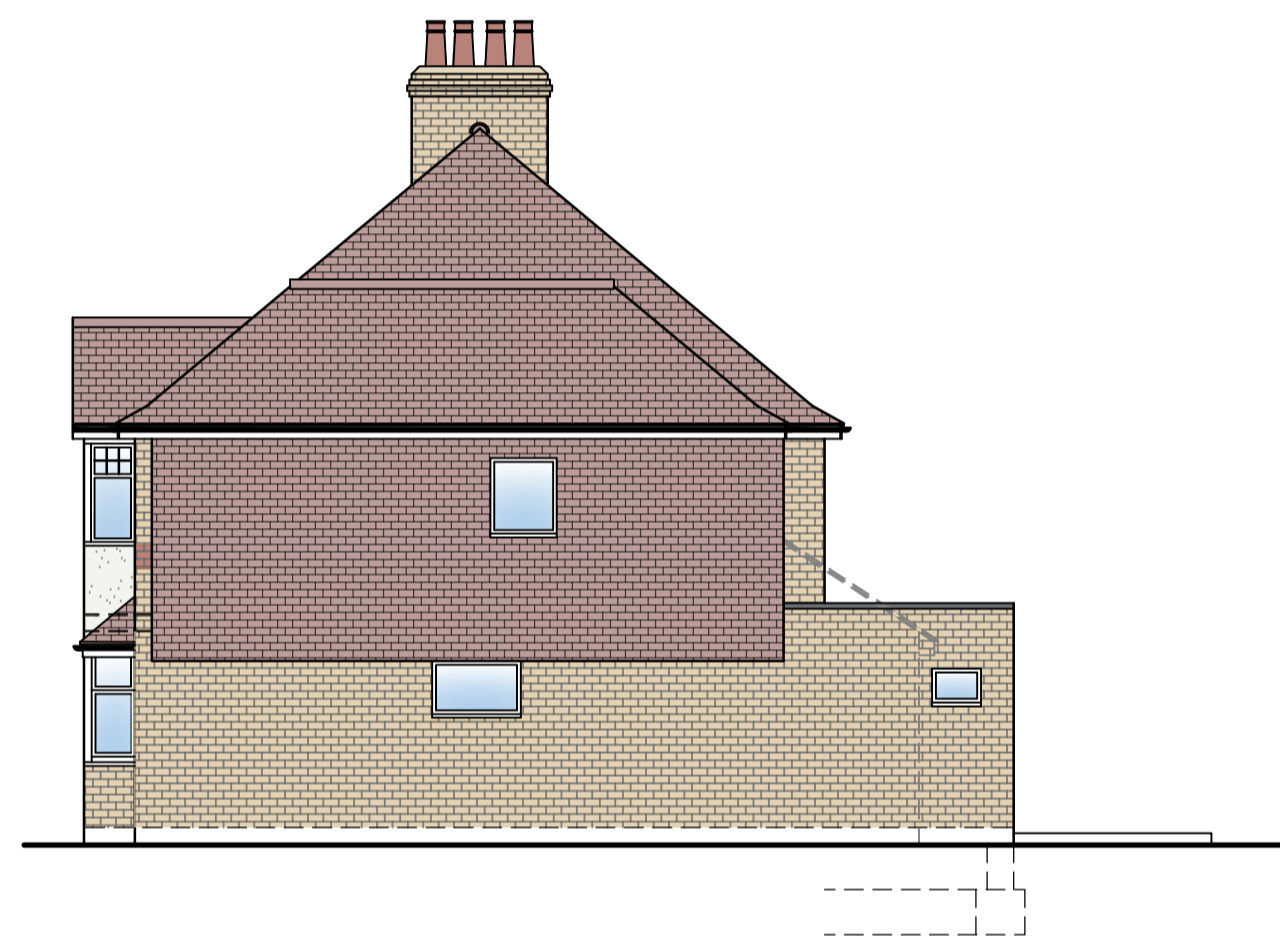

PROPOSED SIDE ELEVATION 1:100

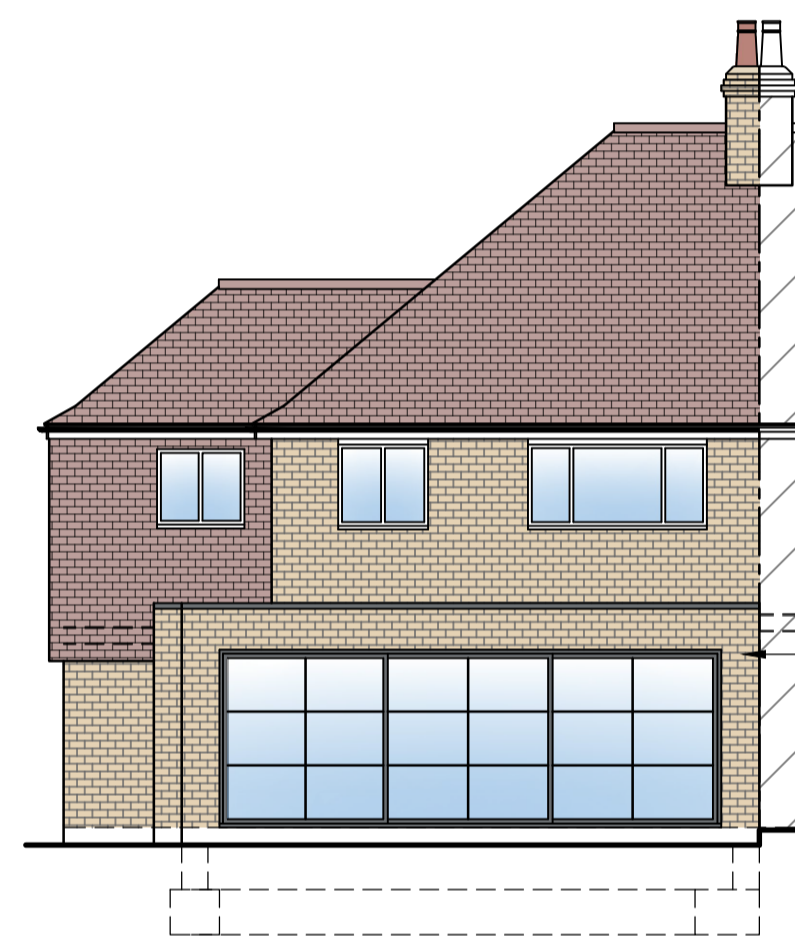

PROPOSED REAR ELEVATION 1:100

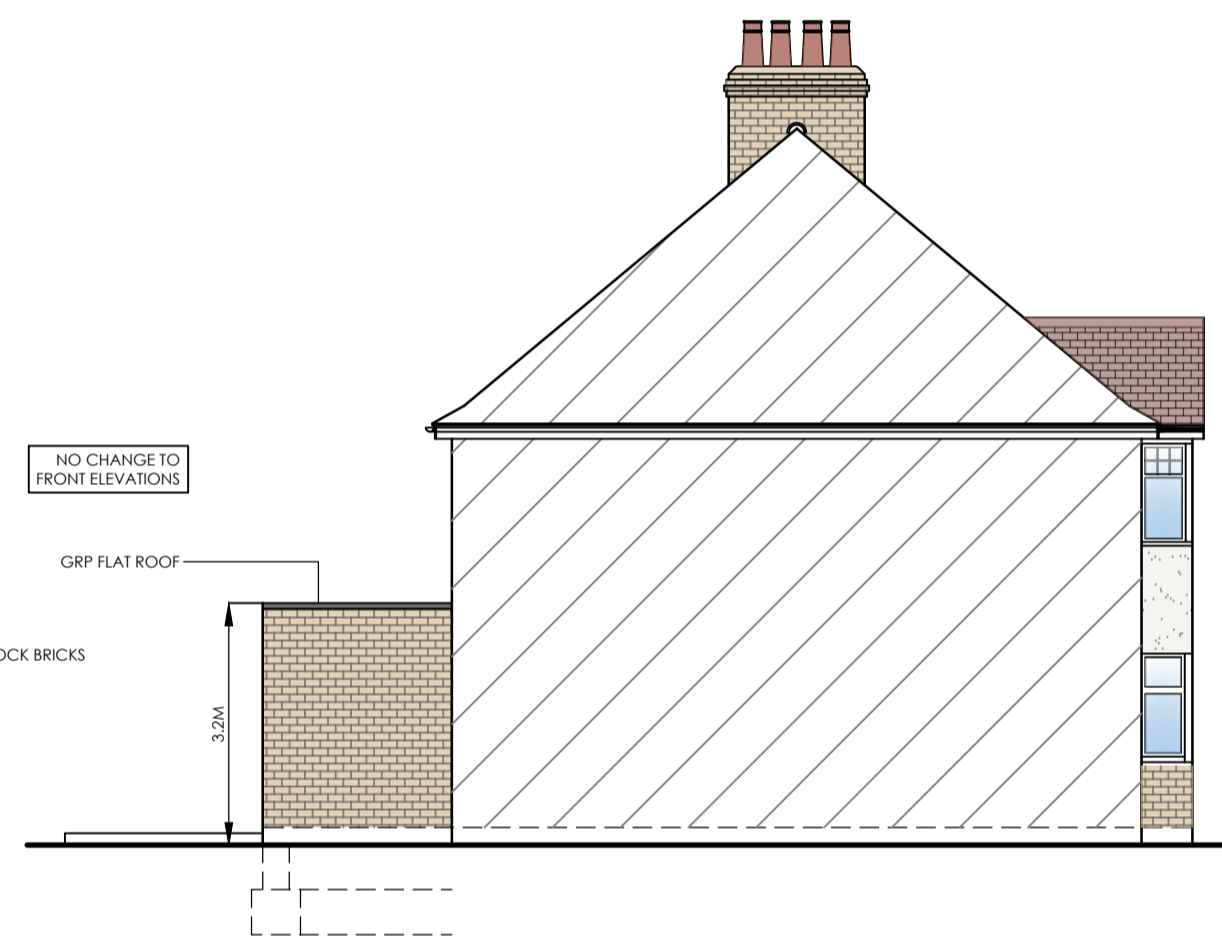

PROPOSED SIDE ELEVATION 1:100

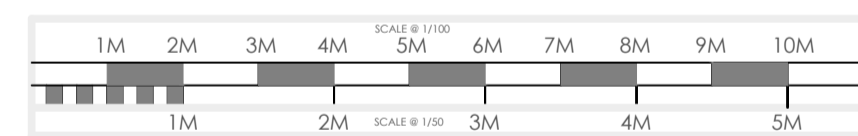

**plusrooms**  
HOME EXTENSIONS

- KITCHEN EXTENSIONS
- LOFT CONVERSIONS
- REFURBISHMENTS

REV DATE	DETAIL	P/C/DRN
A	11/06/24 CLIENT AMENDMENTS	P DBI
B	14/06/24 CLIENT AMENDMENTS	P DBI
C	18/06/24 PLANNING SUBMISSION	P DBI

DRAWING :  
EXISTING AND PROPOSED ELEVATIONS

DATE:	MAY 24	PROJECT:	REMOVAL OF EXISTING SINGLE STOREY EXTENSION WITH PROPOSED SINGLE STOREY REAR EXTENSION
SCALE @ A1:	1:100	CLIENT:	MR & MRS BROOKS
DRAWING No.:	P24-47.2	CLIENT ADDRESS:	35, ULLSWATER ROAD LONDON SW13 9PL

ALL PLANS TO BE CHECKED BY CONTRACTORS FOR ACCURACY AND DIMENSIONS BEFORE WORK ON SITE. ANY QUERIES MUST BE REFERRED TO DESIGNER AND DRAWINGS SHOULD BE CORRECTED IMMEDIATELY. DIMENSIONS ARE TO BE INTERIOR UNLESS OTHERWISE STATED. ALL WORK TO BE COMPLETED WITHIN THE SPECIFIED TIME FRAME. THE DRAWING IS THE PROPERTY OF PLUSROOMS AND IS NOT TO BE REPRODUCED OR COPIED IN ANY MANNER WITHOUT THE WRITTEN PERMISSION OF PLUSROOMS. ANY UNAUTHORIZED USE OF THIS DRAWING IS STRICTLY PROHIBITED. ALL RIGHTS RESERVED. © 2024 PLUSROOMS. ALL RIGHTS RESERVED.

