

General notes

1. This information is confidential and the copyright of Anomaly.
2. Anomaly accepts no liability for use of this drawing by parties other than the party for whom it was prepared or for purposes other than that which is stated on the issue sheet. It shall not be disclosed or passed to any other party in any form in whole or part without Anomaly's express permission in writing nor should any other party place reliance upon it.
3. Where data is supplied electronically, it is for convenience only. The original information is the printed or controlled copy which will be supplied on request.
4. All dimensions are in millimetres. No dimensions or other information shall be inferred from the electronic data unless specifically stated on the printed or controlled copy. Where dimensions are not given, drawings must not be scaled and the matter should be referred back to Anomaly.
5. This drawing should be read in conjunction with all other project information, produced by Anomaly and others. In the event of any conflict between the information contained on this drawing and in any other project document, drawings, specifications, schedules etc. the matter must be referred back to Anomaly for clarification.
6. All dimensions and conditions are to be checked on site by the contractor prior to preparing designs, drawings, calculations etc. or commencing any work. The contractor is responsible for checking that there is no conflict between site dimensions and drawn dimensions.

Key plan



Drawing key

- Existing Element
- Proposed Element
- Site Cut

- 01. Existing Blockwork
- 02. Existing Brick
- 03. New Viroc Panel Facade
- 04. New Viroc Fins
- 05. New Viroc Fluted Feature
- 06. New Roof Light
- 07. New Window / Curtain Wall Glazing
- 08. New Transom
- 09. New Entry Portal
- 10. New Louvres
- 11. New Planter
- 12. New Glazed Door
- 13. New Balustrading
- 14. New Patterned / Textured Brick
- 15. New Blockwork to Match Existing
- 16. New Shade Structure over Kitchenette
- 17. New Solid Door
- 18. Existing Door
- 19. Existing Window
- 20. Existing Planter
- 21. New Signage
- 22. PV Panels
- 23. New Green Wall
- 24. New Generator

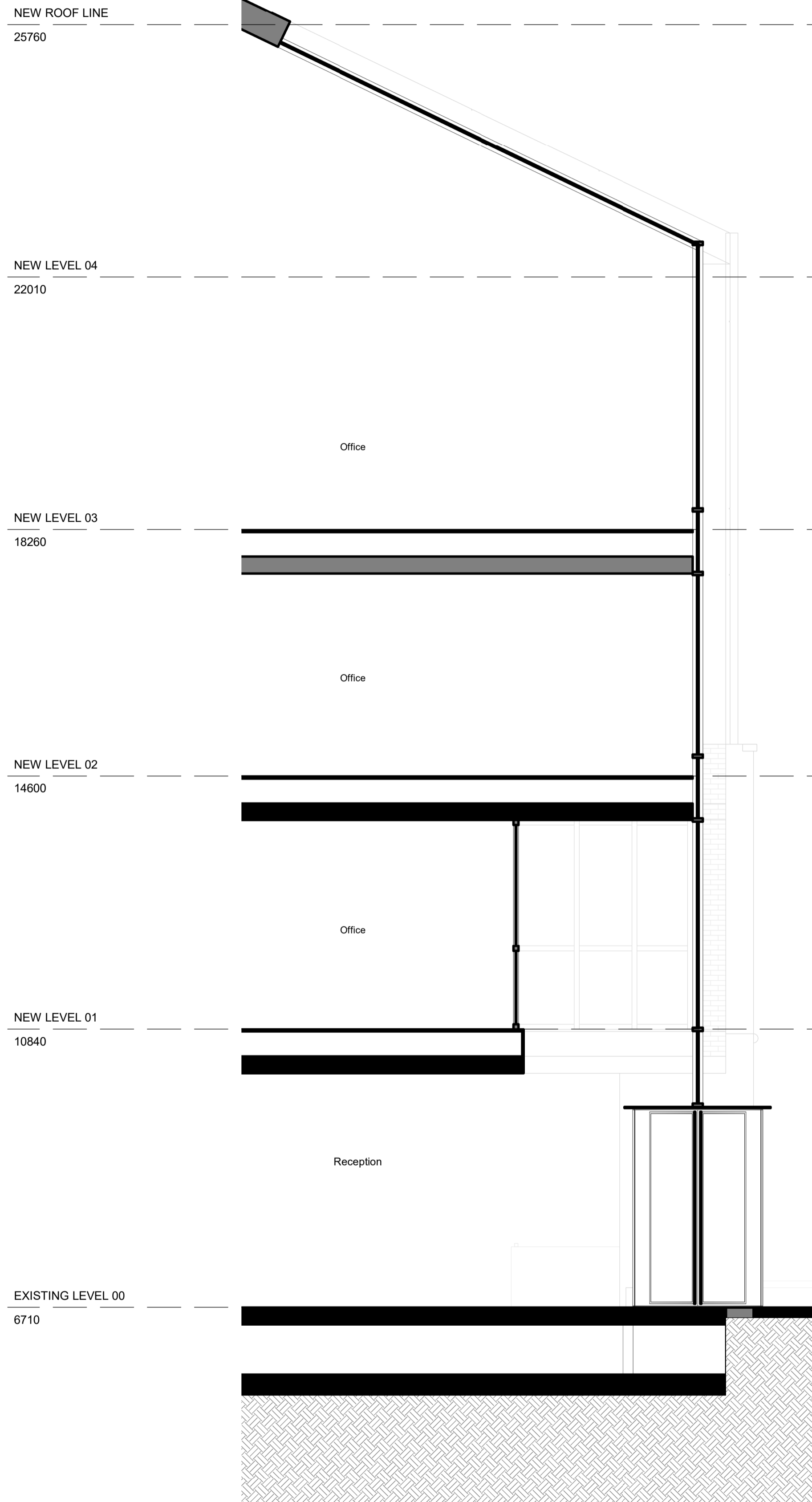

1 Bay Study 2 - Section
1 : 50

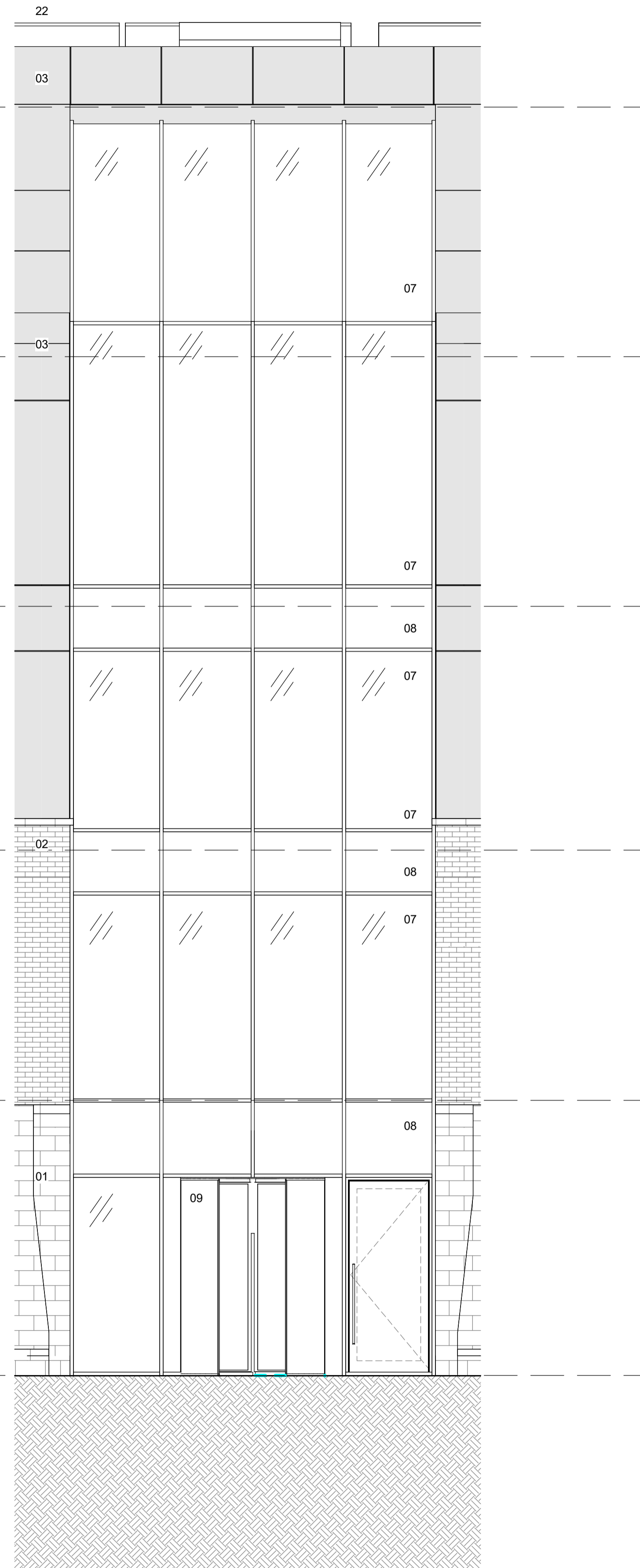

2 Bay Study 2 - South Elevation
1 : 50

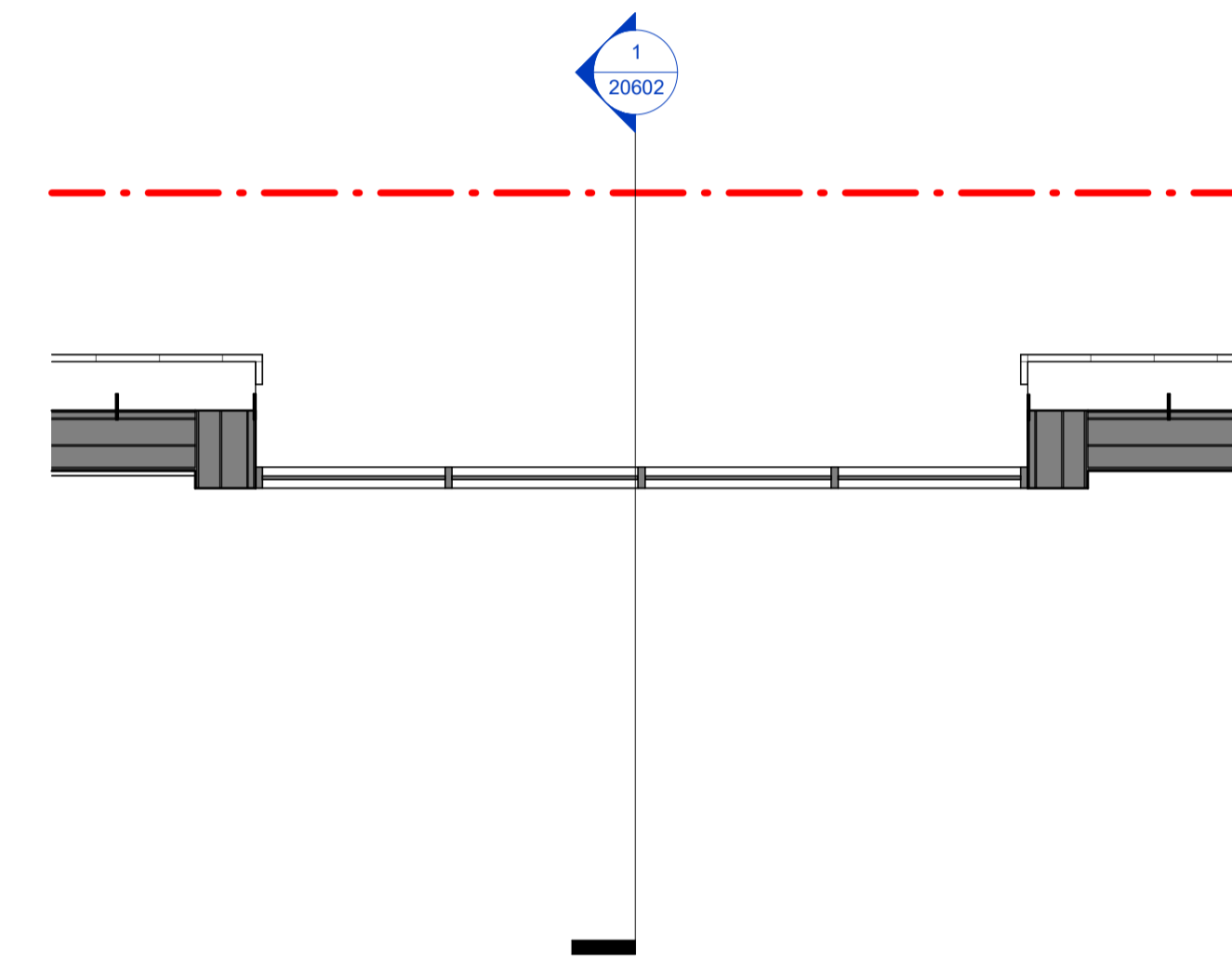

4 Bay Study 2 - L02 Plan
1 : 50

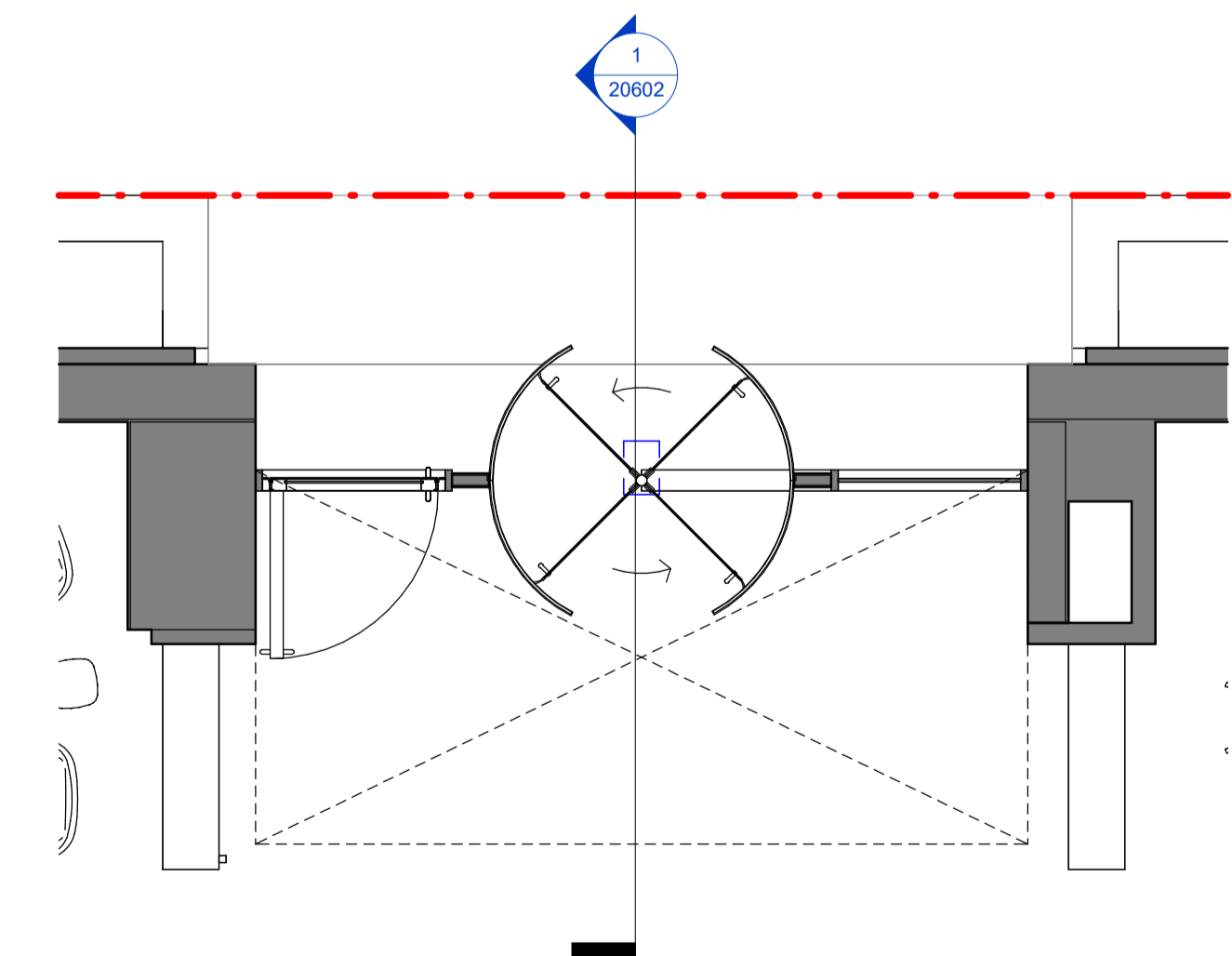

3 Bay Study 2 - L00 Plan
1 : 50

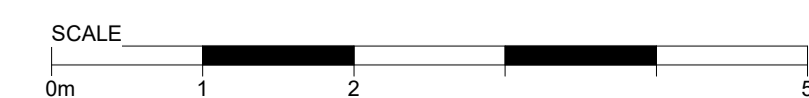

S2	P1	31.05.24	Planning
Status	Revision	Date	Description
AM / KS / JL	JL / KS	DL / KS	AM
Designed by	Drawn by	Checked by	Approved by

Architect
ANOMALY
 Morelands, 5-23 Old Street
 London EC1 V9HL
 +44 (0) 20 7054 1145
 hello@anomaly.london
 www.anomaly.london

Client
BARINGS
 20 Old Bailey,
 London EC4M 7AN

Project
Avalon House
 72 Lower Mortlake Rd,
 Richmond, TW9 2JY

Drawing title
External Wall System

Job number Sheet size Scale @ A1
 143 A1 As indicated

Project stage
PLANNING

Drawing number
143-ANO-P0-XX-DR-A-20602