

General notes

1. This information is confidential and the copyright of Anomaly.
2. Anomaly accepts no liability for use of this drawing by parties other than the party for whom it was prepared or for purposes other than that which is stated on the issue sheet. It shall not be disclosed or passed to any other party in any form in whole or part without Anomaly's express permission in writing nor should any other party place reliance upon it.
3. Where data is supplied electronically, it is for convenience only. The original information is the printed or controlled copy which will be supplied on request.
4. All dimensions are in millimetres. No dimensions or other information shall be inferred from the electronic data unless specifically stated on the printed or controlled copy. Where dimensions are not given, drawings must not be scaled and the matter should be referred back to Anomaly.
5. This drawing should be read in conjunction with all other project information, produced by Anomaly and others. In the event of any conflict between the information contained on this drawing and in any other project document, drawings, specifications, schedules etc. the matter must be referred back to Anomaly for clarification.
6. All dimensions and conditions are to be checked on site by the contractor prior to preparing designs, drawings, calculations etc. or commencing any work. The contractor is responsible for checking that there is no conflict between site dimensions and drawn dimensions.

Key plan



Drawing key

- - - Site Boundary
- Entrance
- Fire Escape Route
- Existing Wall
- Proposed Wall
- Planting
- Resurfaced Carpark Area

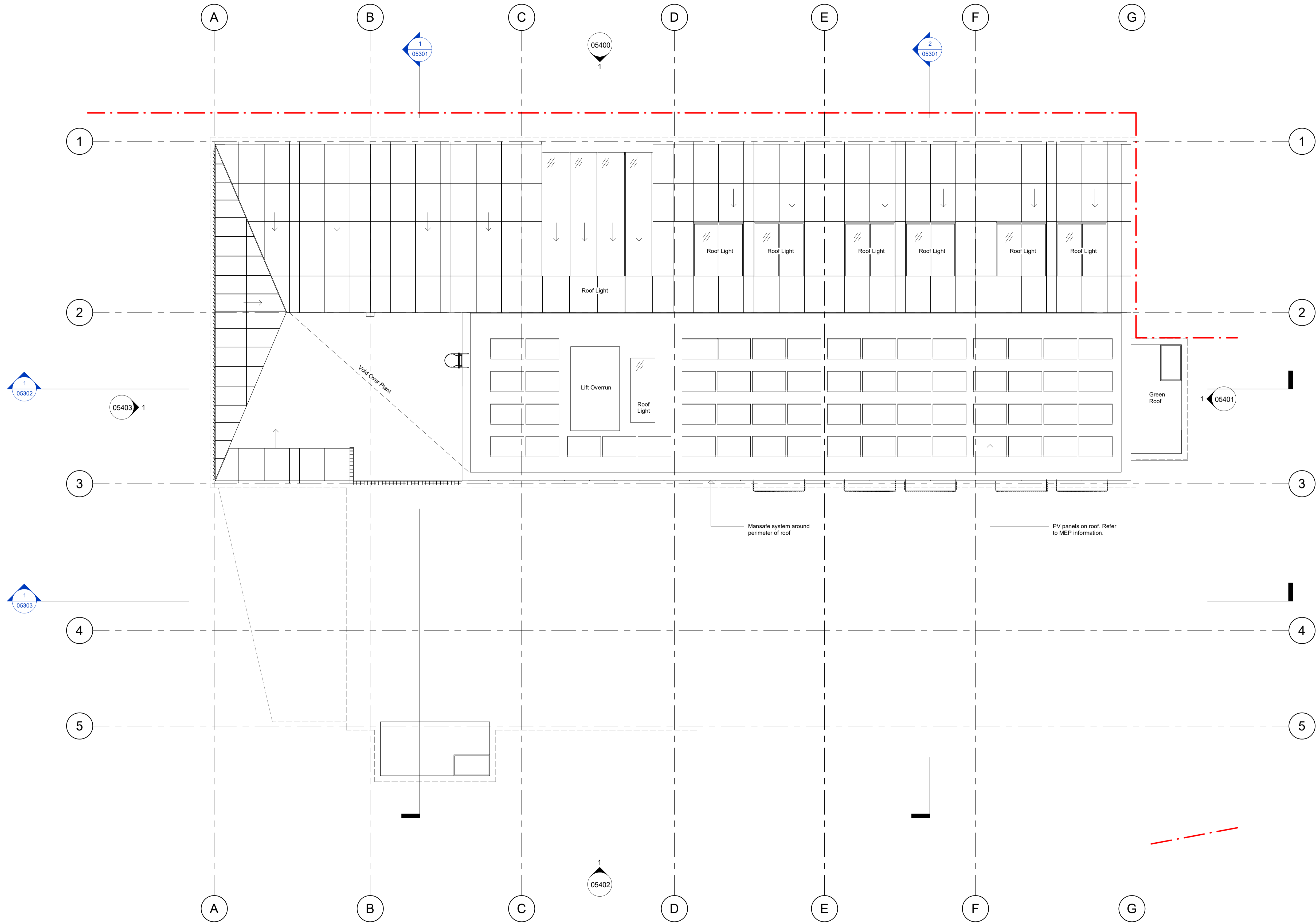

Project Status	A	22-05-24	Draft Planning Submission
Status	Revision	Date	Description

NG / LH	NG	NG / LH	PE
Designed by	Drawn by	Checked by	Approved by

Architect
ANOMALY
 Morelands, 5-23 Old Street
 London EC1 V9HL
 +44 (0) 20 7054 1145
 hello@anomaly.london
 www.anomaly.london

Client
BARINGS
 20 Old Bailey,
 London EC4M 7AN

Project
Avalon House
 72 Lower Mortlake Rd,
 Richmond, TW9 2JY

Drawing title
Proposed Plan - Roof

Job number	Sheet size	Scale @ A1	Scale @ A3
143	A1	1 : 100	NTS

Project stage

Drawing number
143-ANO-P0-RF-DR-A-05106

General notes

1. This information is confidential and the copyright of Anomaly.
2. Anomaly accepts no liability for use of this drawing by parties other than the party for whom it was prepared or for purposes other than that which is stated on the issue sheet. It shall not be disclosed or passed to any other party in any form in whole or part without Anomaly's express permission in writing nor should any other party place reliance upon it.
3. Where data is supplied electronically, it is for convenience only. The original information is the printed or controlled copy which will be supplied on request.
4. All dimensions are in millimetres. No dimensions or other information shall be inferred from the electronic data unless specifically stated on the printed or controlled copy. Where dimensions are not given, drawings must not be scaled and the matter should be referred back to Anomaly.
5. This drawing should be read in conjunction with all other project information, produced by Anomaly and others. In the event of any conflict between the information contained on this drawing and in any other project document, drawings, specifications, schedules etc. the matter must be referred back to Anomaly for clarification.
6. All dimensions and conditions are to be checked on site by the contractor prior to preparing designs, drawings, calculations etc. or commencing any work. The contractor is responsible for checking that there is no conflict between site dimensions and drawn dimensions.

Key plan



Drawing key

- Existing Element
- Proposed Element
- Site Cut

- Note:
- Refer to Landscape architect information for all external finishes
 - Refer to structural engineer information for all foundation and below ground information

Project	Status	Date	Submission
A	Revision	22-05-24	Draft Planning

NG / LH	NG	NG / LH	PE
Designed by	Drawn by	Checked by	Approved by

Architect
ANOMALY
 Morelands, 5-23 Old Street
 London EC1 V9HL
 +44 (0) 20 7054 1145
 hello@anomaly.london
 www.anomaly.london

Client
BARINGS
 20 Old Bailey,
 London EC4M 7AN

Project
Avalon House
 72 Lower Mortlake Rd,
 Richmond, TW9 2JY

Drawing title
Proposed Section

Job number	Sheet size	Scale @ A1	Scale @ A3
143	A1	1 : 100	NTS

Project stage

Drawing number
 143-ANO-P0-XX-DR-A-05301

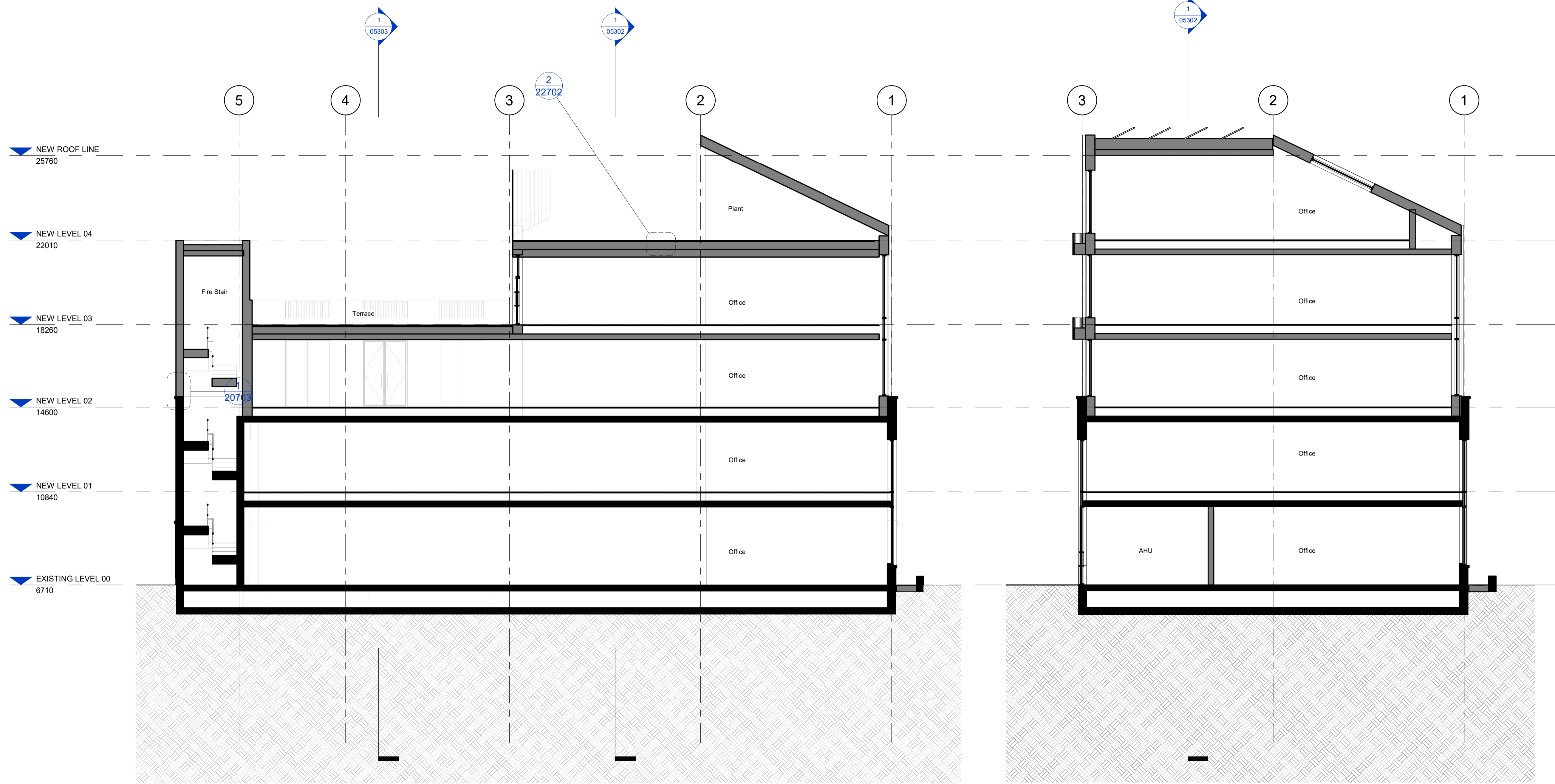

1 Proposed Section A-A
 1 : 100

2 Proposed Section B-B
 1 : 100

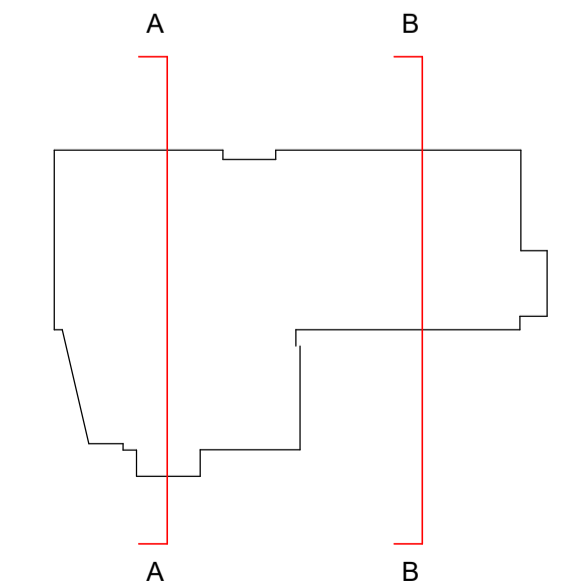

- General notes
1. This information is confidential and the copyright of Anomaly.
 2. Anomaly accepts no liability for use of this drawing by parties other than the party for whom it was prepared or for purposes other than that which is stated on the issue sheet. It shall not be disclosed or passed to any other party in any form in whole or part without Anomaly's express permission in writing nor should any other party place reliance upon it.
 3. Where data is supplied electronically, it is for convenience only. The original information is the printed or controlled copy which will be supplied on request.
 4. All dimensions are in millimetres. No dimensions or other information shall be inferred from the electronic data unless specifically stated on the printed or controlled copy. Where dimensions are not given, drawings must not be scaled and the matter should be referred back to Anomaly.
 5. This drawing should be read in conjunction with all other project information, produced by Anomaly and others. In the event of any conflict between the information contained on this drawing and in any other project document, drawings, specifications, schedules etc. the matter must be referred back to Anomaly for clarification.
 6. All dimensions and conditions are to be checked on site by the contractor prior to preparing designs, drawings, calculations etc. or commencing any work. The contractor is responsible for checking that there is no conflict between site dimensions and drawn dimensions.

Key plan



Drawing key

- Existing Element
- Proposed Element
- ▨ Site Cut

- Note:
- Refer to Landscape architect information for all external finishes
 - Refer to structural engineer information for all foundation and below ground information

Project Status	A	22-05-24	Draft Planning Submission
Status	Revision	Date	Description

NG / LH	NG	NG / LH	PE
Designed by	Drawn by	Checked by	Approved by

Architect
ANOMALY
 Morelands, 5-23 Old Street
 London EC1 V9HL
 +44 (0) 20 7054 1145
 hello@anomaly.london
 www.anomaly.london

Client
BARINGS
 20 Old Bailey,
 London EC4M 7AN

Project
Avalon House
 72 Lower Mortlake Rd,
 Richmond, TW9 2JY

Drawing title
Proposed Section

Job number	Sheet size	Scale @ A1	Scale @ A3
143	A1	1 : 100	NTS

Project stage

Drawing number
 143-ANO-P0-XX-DR-A-05302

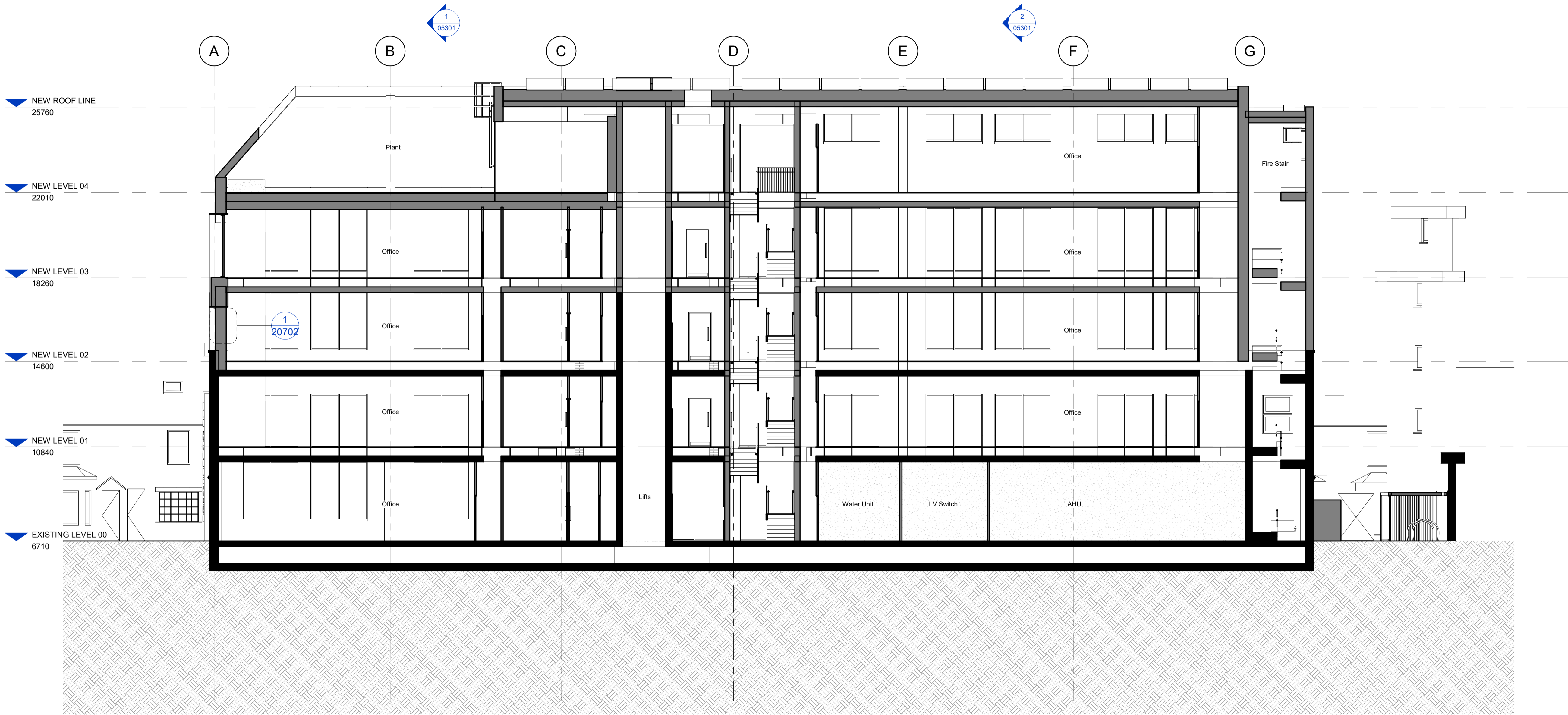

1 Proposed Section C-C
 1 : 100

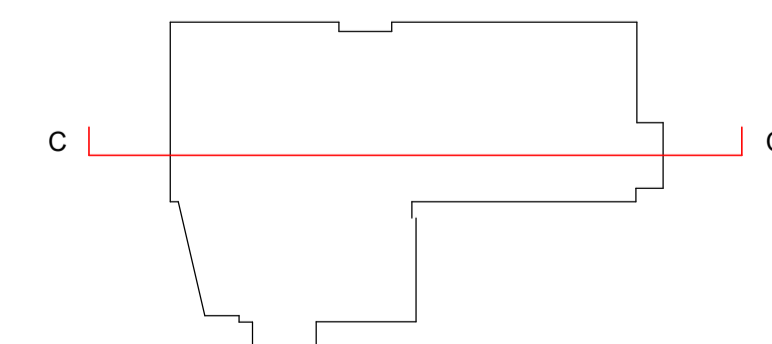

General notes

1. This information is confidential and the copyright of Anomaly.
2. Anomaly accepts no liability for use of this drawing by parties other than the party for whom it was prepared or for purposes other than that which is stated on the issue sheet. It shall not be disclosed or passed to any other party in any form in whole or part without Anomaly's express permission in writing nor should any other party place reliance upon it.
3. Where data is supplied electronically, it is for convenience only. The original information is the printed or controlled copy which will be supplied on request.
4. All dimensions are in millimetres. No dimensions or other information shall be inferred from the electronic data unless specifically stated on the printed or controlled copy. Where dimensions are not given, drawings must not be scaled and the matter should be referred back to Anomaly.
5. This drawing should be read in conjunction with all other project information, produced by Anomaly and others. In the event of any conflict between the information contained on this drawing and in any other project document, drawings, specifications, schedules etc. the matter must be referred back to Anomaly for clarification.
6. All dimensions and conditions are to be checked on site by the contractor prior to preparing designs, drawings, calculations etc. or commencing any work. The contractor is responsible for checking that there is no conflict between site dimensions and drawn dimensions.

Key plan



Drawing key

- Existing Element
- Proposed Element
- Site Cut

- Note:
- Refer to Landscape architect information for all external finishes
 - Refer to structural engineer information for all foundation and below ground information

Project Status	A	22-05-24	Draft Planning Submission
Status	Revision	Date	Description

NG / LH	NG	NG / LH	PE
Designed by	Drawn by	Checked by	Approved by

Architect
ANOMALY
 Morelands, 5-23 Old Street
 London EC1 V9HL
 +44 (0) 20 7054 1145
 hello@anomaly.london
 www.anomaly.london

Client
BARINGS
 20 Old Bailey,
 London EC4M 7AN

Project
Avalon House
 72 Lower Mortlake Rd,
 Richmond, TW9 2JY

Drawing title
Proposed Section

Job number	Sheet size	Scale @ A1	Scale @ A3
143	A1	1 : 100	NTS

Project stage

Drawing number
 143-ANO-P0-XX-DR-A-05303

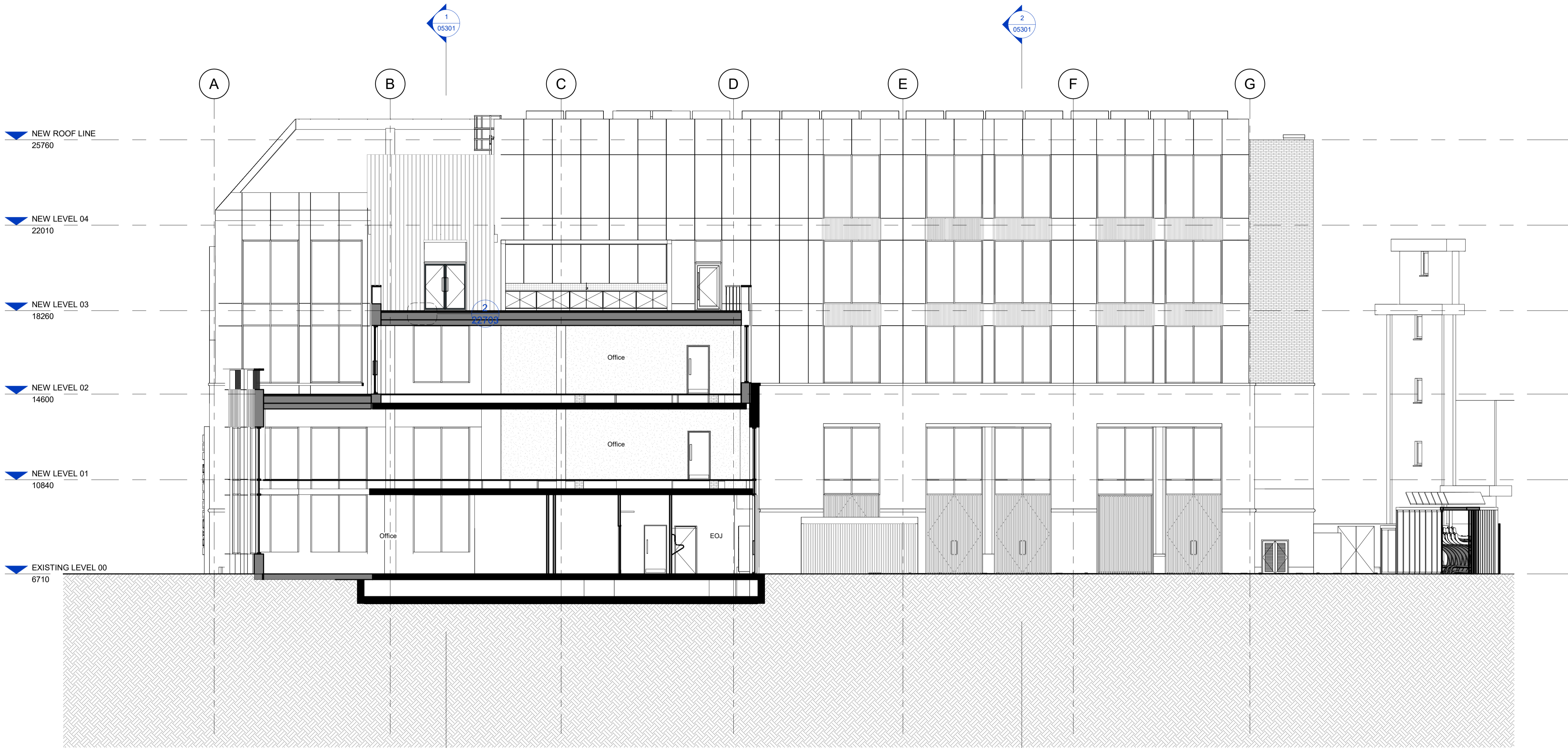

1 Proposed Section D-D
 1 : 100

