

- General notes
1. This information is confidential and the copyright of Anomaly.
 2. Anomaly accepts no liability for use of this drawing by parties other than the party for whom it was prepared or for purposes other than that which is stated on the issue sheet. It shall not be disclosed or passed to any other party in any form in whole or part without Anomaly's express permission in writing nor should any other party place reliance upon it.
 3. Where data is supplied electronically, it is for convenience only. The original information is the printed or controlled copy which will be supplied on request.
 4. All dimensions are in millimetres. No dimensions or other information shall be inferred from the electronic data unless specifically stated on the printed or controlled copy. Where dimensions are not given, drawings must not be scaled and the matter should be referred back to Anomaly.
 5. This drawing should be read in conjunction with all other project information, produced by Anomaly and others. In the event of any conflict between the information contained on this drawing and in any other project document, drawings, specifications, schedules etc. the matter must be referred back to Anomaly for clarification.
 6. All dimensions and conditions are to be checked on site by the contractor prior to preparing designs, drawings, calculations etc. or commencing any work. The contractor is responsible for checking that there is no conflict between site dimensions and drawn dimensions.



- Drawing key
- Entrance
 - Fire Escape Route

- 01. Existing Blockwork
- 02. Existing Brick
- 03. New Viroc Facade
- 04. New Viroc Fins
- 05. New Viroc Fluted Feature
- 06. New Roof Light
- 07. New Window / Curtain Wall Glazing
- 08. New Transome
- 09. New Entry Portal
- 10. New Louvres
- 11. New Planter
- 12. New Glazed Door
- 13. New Balustrading
- 14. New Patterned / Textured Brick
- 15. New Blockwork to Match Existing
- 16. New Louvred Structure over Kitchenette
- 17. New Solid Door
- 18. Existing Door
- 19. Existing Window
- 20. Existing Planter
- 21. New Signage
- 22. PV Panels
- 23. New Green Wall
- 24. New Generator

Project	A	22-05-24	Draft Planning Submission
Status	Revision	Date	Description

NG / LH	NG	NG / LH	PE
Designed by	Drawn by	Checked by	Approved by

Architect
ANOMALY
 Morelands, 5-23 Old Street
 London EC1 V9HL
 +44 (0) 20 7054 1145
 hello@anomaly.london
 www.anomaly.london

Client
Barings
 20 Old Bailey,
 London EC4M 7AN



Project
Avalon House
 72 Lower Mortlake Rd,
 Richmond, TW9 2JY

Drawing title
Proposed Elevations - South

Job number 143
 Sheet size A1
 Scale @ A1 1 : 100
 Scale @ A3 NTS

Project stage
 Drawing number
143-ANO-P0-XX-DR-A-05402



1 Proposed Elevation - South
 1 : 100

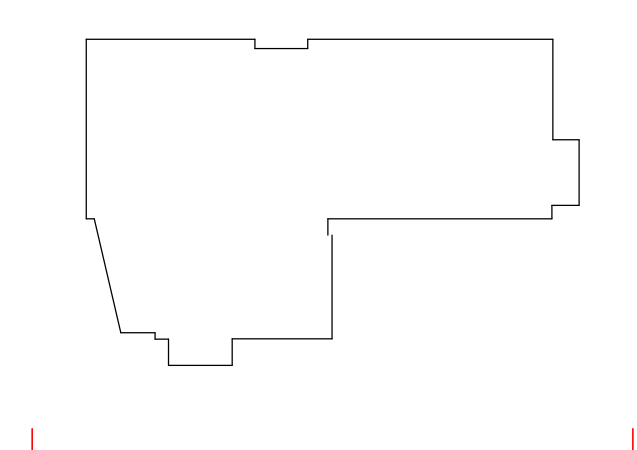

General notes

1. This information is confidential and the copyright of Anomaly.
2. Anomaly accepts no liability for use of this drawing by parties other than the party for whom it was prepared or for purposes other than that which is stated on the issue sheet. It shall not be disclosed or passed to any other party in any form in whole or part without Anomaly's express permission in writing nor should any other party place reliance upon it.
3. Where data is supplied electronically, it is for convenience only. The original information is the printed or controlled copy which will be supplied on request.
4. All dimensions are in millimetres. No dimensions or other information shall be inferred from the electronic data unless specifically stated on the printed or controlled copy. Where dimensions are not given, drawings must not be scaled and the matter should be referred back to Anomaly.
5. This drawing should be read in conjunction with all other project information, produced by Anomaly and others. In the event of any conflict between the information contained on this drawing and in any other project document, drawings, specifications, schedules etc. the matter must be referred back to Anomaly for clarification.
6. All dimensions and conditions are to be checked on site by the contractor prior to preparing designs, drawings, calculations etc. or commencing any work. The contractor is responsible for checking that there is no conflict between site dimensions and drawn dimensions.

Key plan



Drawing key

- Entrance
- Fire Escape Route

- 01. Existing Blockwork
- 02. Existing Brick
- 03. New Viroc Facade
- 04. New Viroc Fins
- 05. New Viroc Fluted Feature
- 06. New Roof Light
- 07. New Window / Curtain Wall Glazing
- 08. New Transome
- 09. New Entry Portal
- 10. New Louvres
- 11. New Planter
- 12. New Glazed Door
- 13. New Balustrading
- 14. New Patterned / Textured Brick
- 15. New Blockwork to Match Existing
- 16. New Louvred Structure over Kitchenette
- 17. New Solid Door
- 18. Existing Door
- 19. Existing Window
- 20. Existing Planter
- 21. New Signage
- 22. PV Panels
- 23. New Green Wall
- 24. New Generator

Project	A	22-05-24	Draft Planning Submission
Status	Revision	Date	Description

NG / LH	NG	NG / LH	PE
Designed by	Drawn by	Checked by	Approved by

Architect
ANOMALY
 Morelands, 5-23 Old Street London EC1 V9HL
 +44 (0) 20 7054 1145
 hello@anomaly.london
 www.anomaly.london

Client
BARINGS
 20 Old Bailey, London EC4M 7AN

Project
Avalon House
 72 Lower Mortlake Rd, Richmond, TW9 2JY

Drawing title
Proposed Elevations - West

Job number	Sheet size	Scale @ A1	Scale @ A3
143	A1	1 : 100	NTS

Project stage

Drawing number
143-ANO-P0-XX-DR-A-05403



1 Proposed Elevation - West
 1 : 100

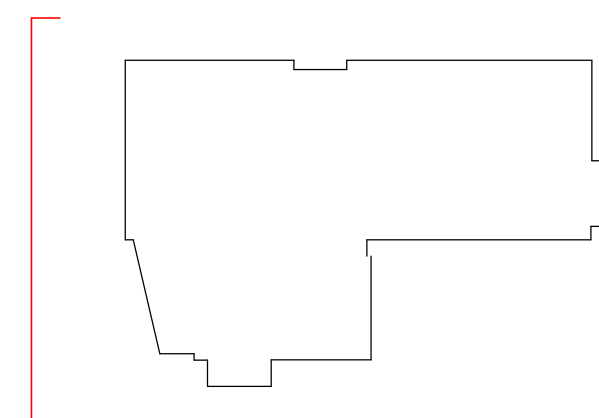

Appendix F: EA Flood Maps for Planning

Flood map for planning

Your reference
<Unspecified>

Location (easting/northing)
518535/175427

Created
22 May 2024 18:22

Your selected location is in flood zone 1, an area with a low probability of flooding.

You will need to do a flood risk assessment if your site is **any of the following**:

- bigger than 1 hectare (ha)
- In an area with critical drainage problems as notified by the Environment Agency
- identified as being at increased flood risk in future by the local authority's strategic flood risk assessment
- at risk from other sources of flooding (such as surface water or reservoirs) and its development would increase the vulnerability of its use (such as constructing an office on an undeveloped site or converting a shop to a dwelling)

Notes

The flood map for planning shows river and sea flooding data only. It doesn't include other sources of flooding. It is for use in development planning and flood risk assessments.

This information relates to the selected location and is not specific to any property within it. The map is updated regularly and is correct at the time of printing.

Flood risk data is covered by the Open Government Licence **which** sets out the terms and conditions for using government data. <https://www.nationalarchives.gov.uk/doc/open-government-licence/version/3/>

Use of the address and mapping data is subject to Ordnance Survey public viewing terms under Crown copyright and database rights 2022 OS 100024198. <https://flood-map-for-planning.service.gov.uk/os-terms>