

EXISTING

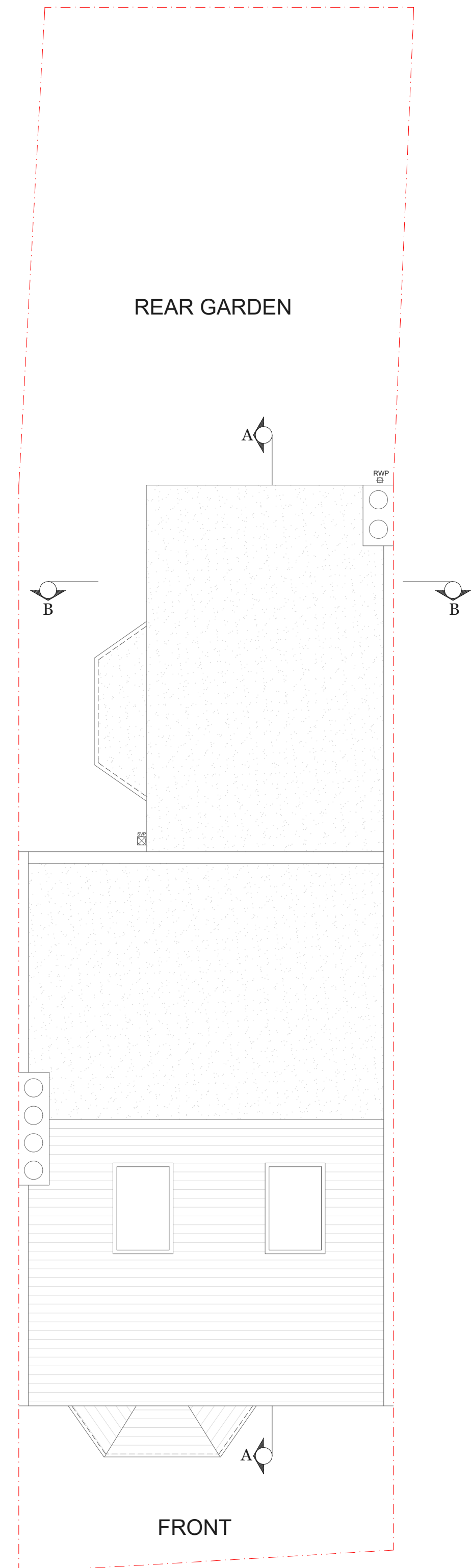

ROOF TOP PLAN

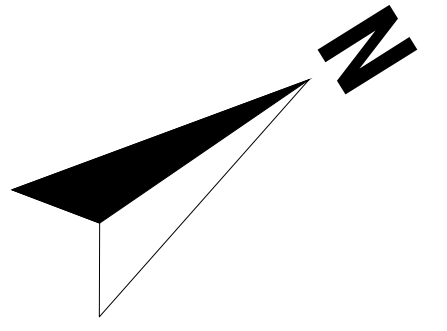
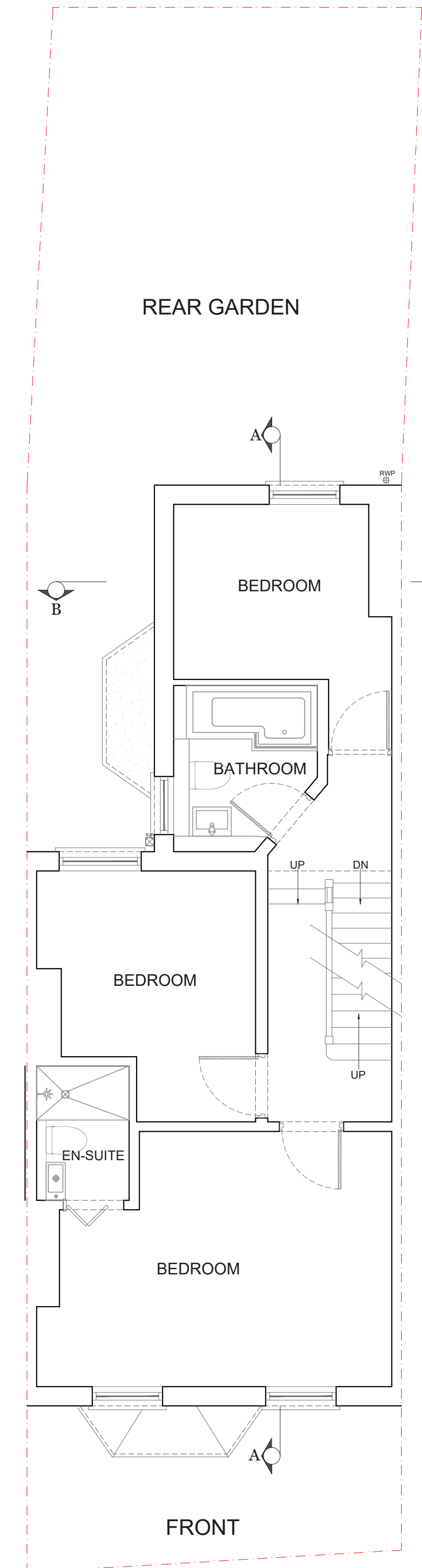

FIRST FLOOR PLAN
Area ca. 44.28 m²

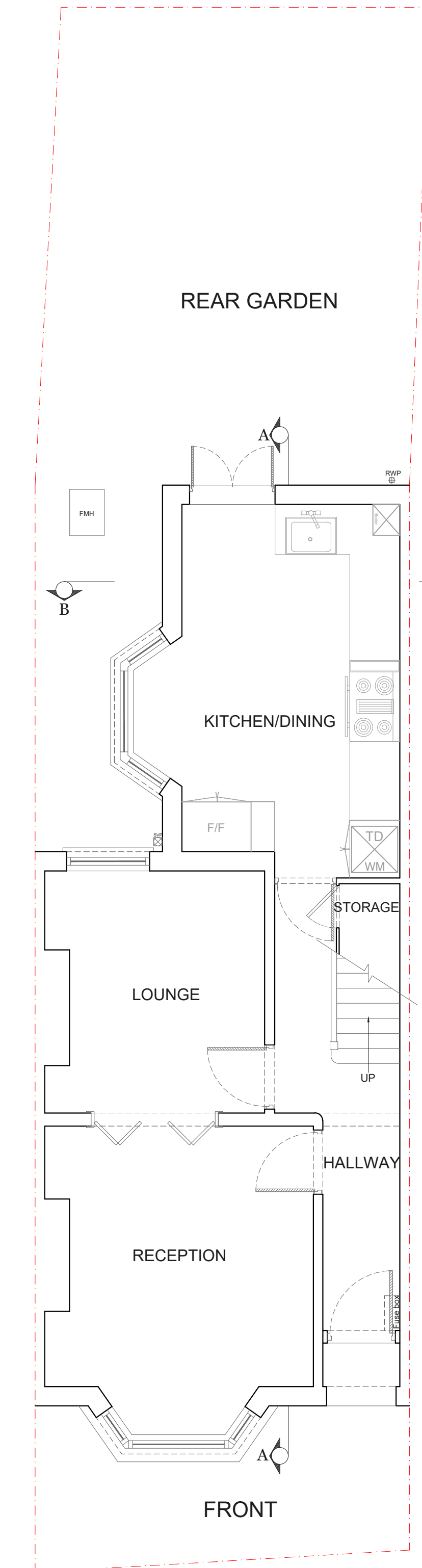

GROUND FLOOR PLAN
Area ca. 46.26 m²

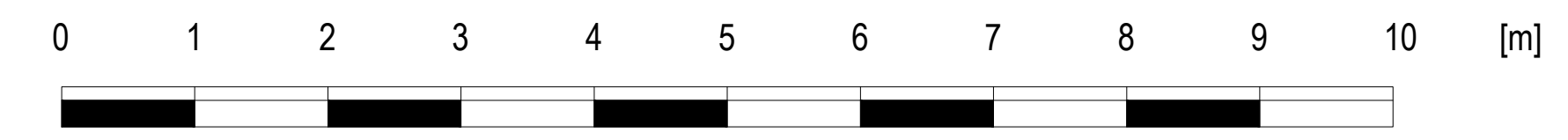

Drawn by:
A-A

Project:
147 Amyand Park Road, Twickenham, Greater London, TW1 3HN

Date:
17.06.2024

No.:
PP-01

Client:
Mel Marriott

Drawing Title:
EXISTING PLANS

Scale @A1:
1:50

Rev:

Page:

