

PROPOSED

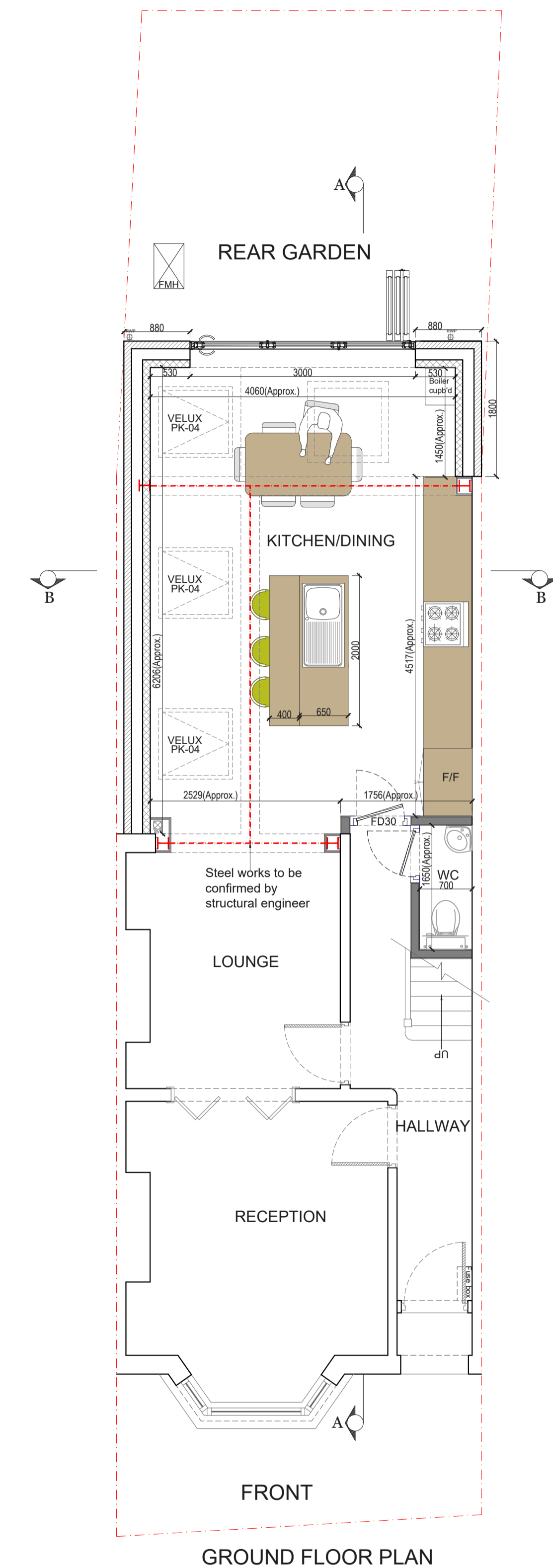

Symbol Key:

- Proposed wall
 - Boundary line
 - Details above
 - Waste drainage layout
 - Demolished
 - Rainwater layout
 - Fixtures and fittings
 - New rainwater waste to be taken to new or existing soak away minimum 5metres away from any foundation. Contractor to specify new location on site.
 - Timber/steel beam above sized and specified by Structural Engineer - fire proofed as per spec. and detail drawing
 - Mains operated interlinked smoke detector
 - Mains operated interlinked heat detector
 - Escape door / window
- Proposed Materials:
 Walls: Render to match existing
 Walls: Brick to match existing
 Walls: Timber cladding
 Pitched roof: Tile to match existing

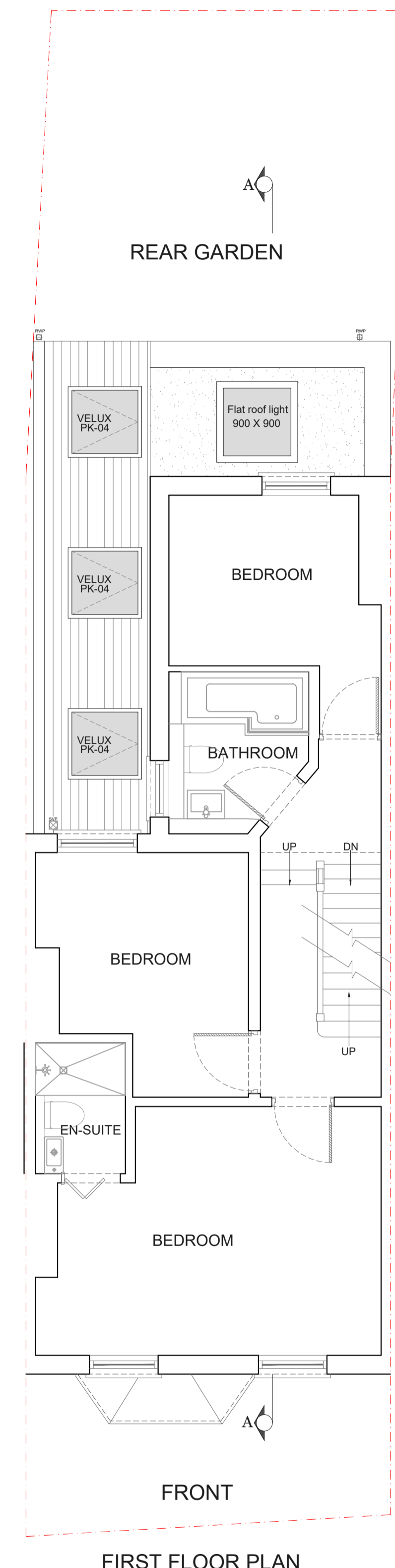
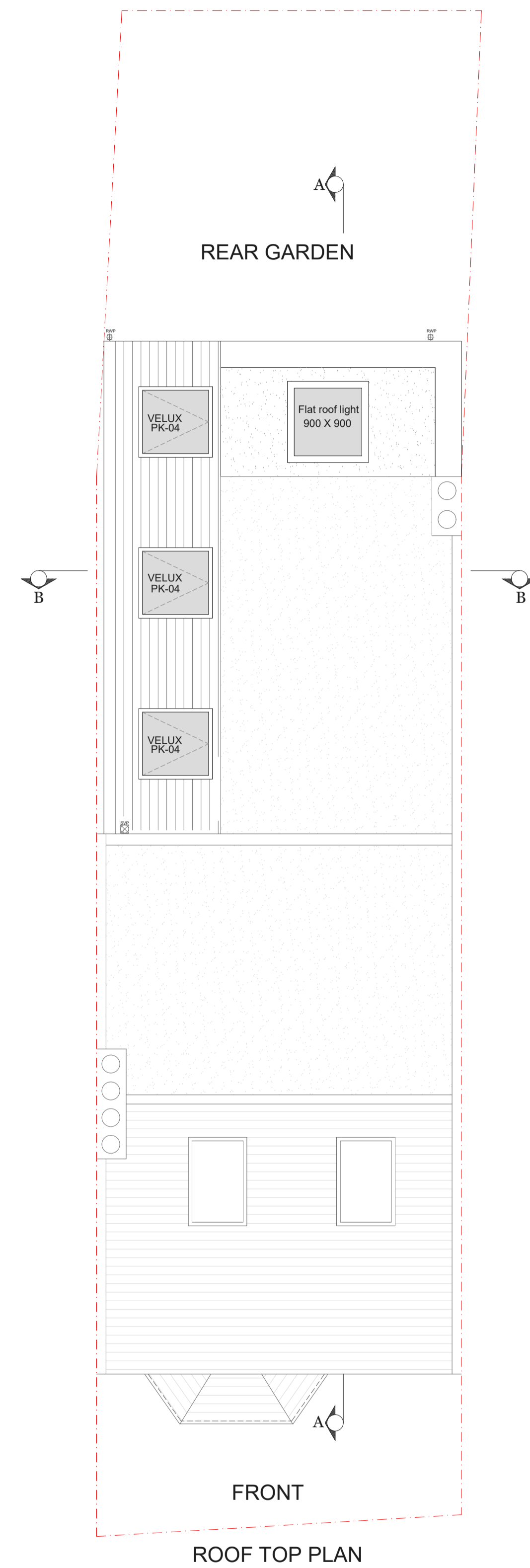
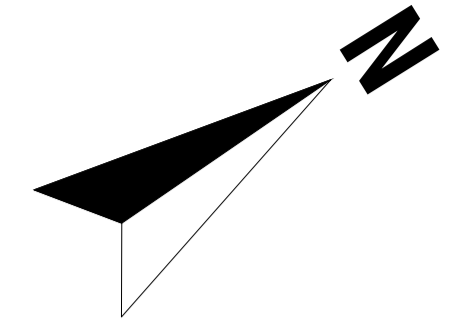
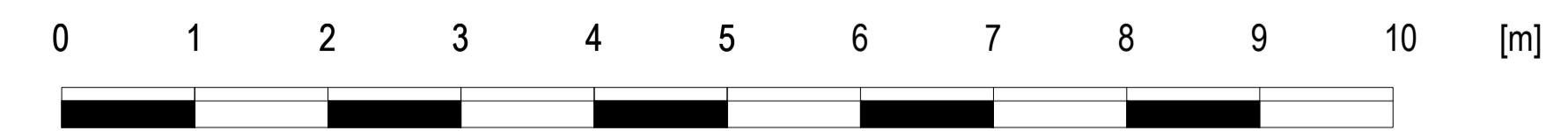

<p>Drawn by: A-A</p>	<p>Project: 147 Amyand Park Road, Twickenham, Greater London, TW1 3HN</p>	<p>Date: 17.06.2024</p>	<p>No.: PP-02</p>	
<p>Client: Mel Marriott</p>	<p>Drawing Title: PROPOSED PLANS</p>	<p>Scale @A1: 1:50</p>	<p>Rev:</p> <p>Page:</p>	