

GENERAL NOTES

The drawing is copyright of Darling Associates. This drawing shall not be scaled. All dimensions are in mm unless otherwise stated. All dimensions shall be checked on site prior to commencing the works and any discrepancies to be reported to Darling Associates. All works shall conform to the current edition of the building regulations and other statutory requirements. All materials and workmanship shall conform with the relevant British Standard specifications and codes of practice. If this drawing forms part of an application for planning permission, it shall not be used for any other purpose without the express permission of Darling Associates. This drawing may incorporate information from other professionals. Darling Associates cannot accept responsibility for the integrity and accuracy of such information. Any clarification and/or additions that are required appertaining to such information should be sought from the relevant profession or their appointment representative.

Drawings, specifications and schedules are to be read in conjunction with the following where applicable: Employer's Requirements documents, Agreements to Lease, Structural Engineer's drawings and specifications, Civil Engineer's drawings and specifications, Survey Drawings, Party Wall Boundary Awards, Other specialist design consultant's requirements as appointed by the Main Contractor. Other specialist design sub-contractor's requirements as appointed by the Main Contractor.

P = Preliminary C = Contractual

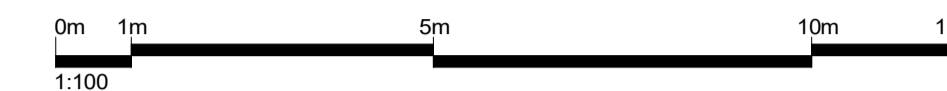

KEY PLAN

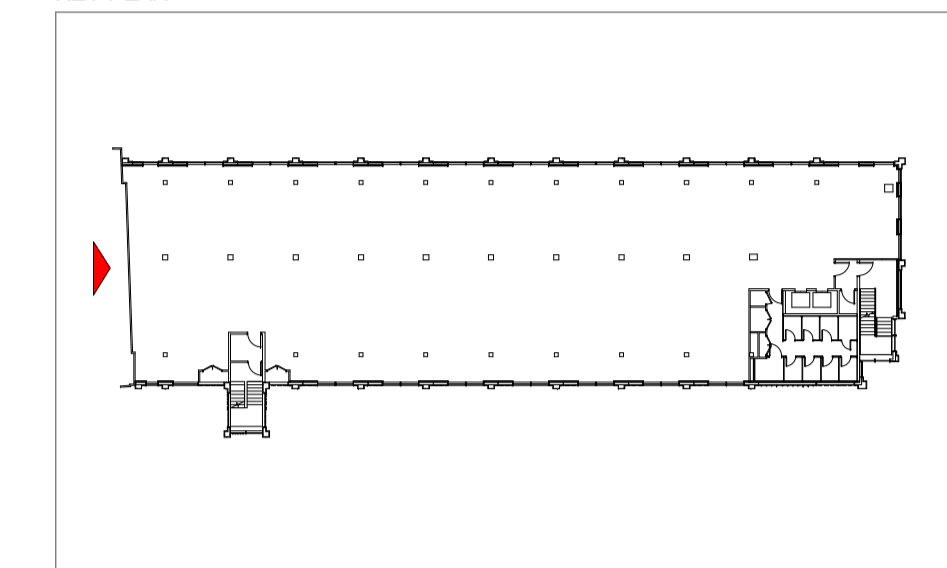

NOTES

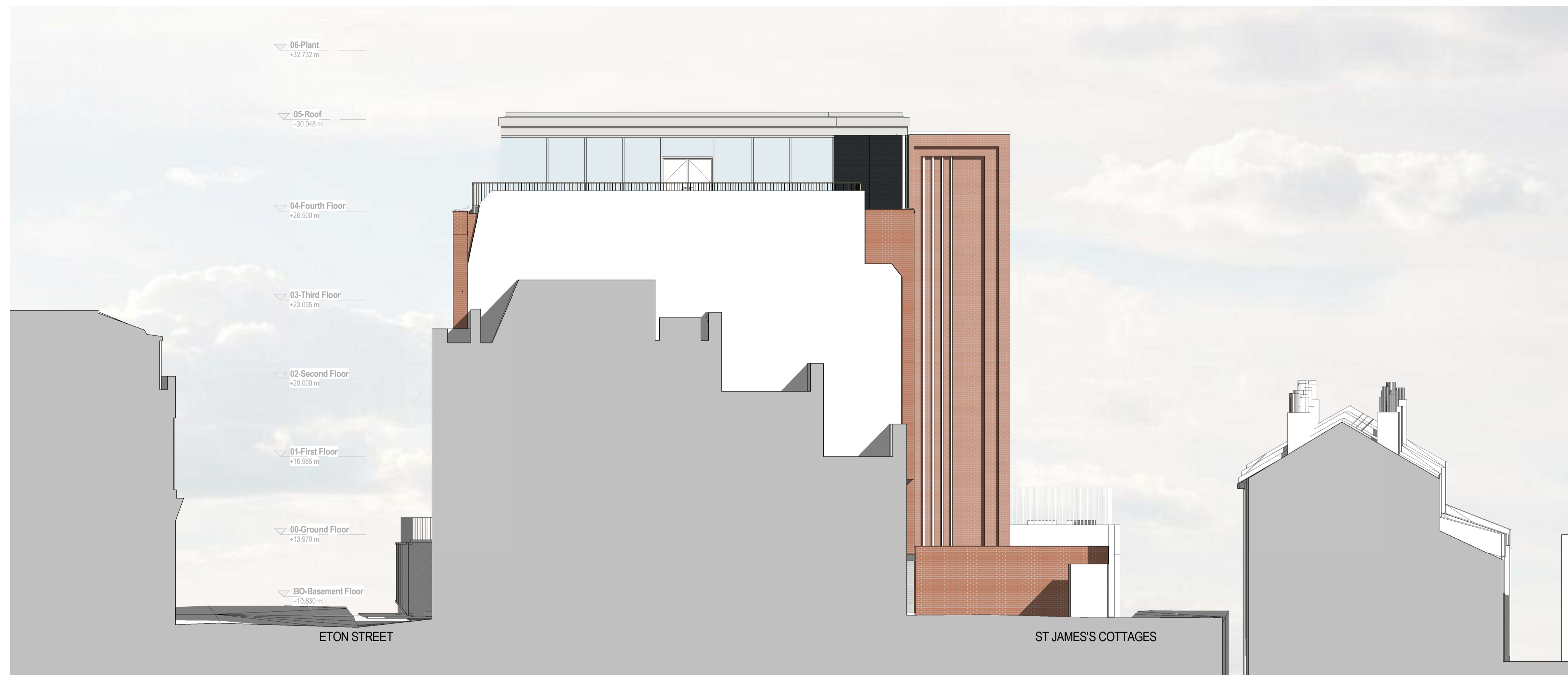

P02 NMA Submission	03/05/24	RC	CF
P01 Planning Issue	25/03/22	RC	CF
REV	NOTES	DATE	BY AUTH

DARLING ASSOCIATES ARCHITECTS

1 Greencoat Row London SW1P 1DH UK
 mail@darlingassociates.net
 www.darlingassociates.net
 +44 20 7630 0500

DRAWING STATUS: **Auth. & Approval** ISO SHEET STATUS: **A5**

TITLE: PL-Planning Proposed - North Elevations

PROJECT: Eton House

SCALE AT A1: 1:100 SCALE AT A3: 1:200 DAA JOB NO: 21025

DRAWING: ETN-DAA-XX-ZZ-DR-A- (PL)03205 REV: P02

© Darling Associates Ltd.