

KEY

Proposed

Removed

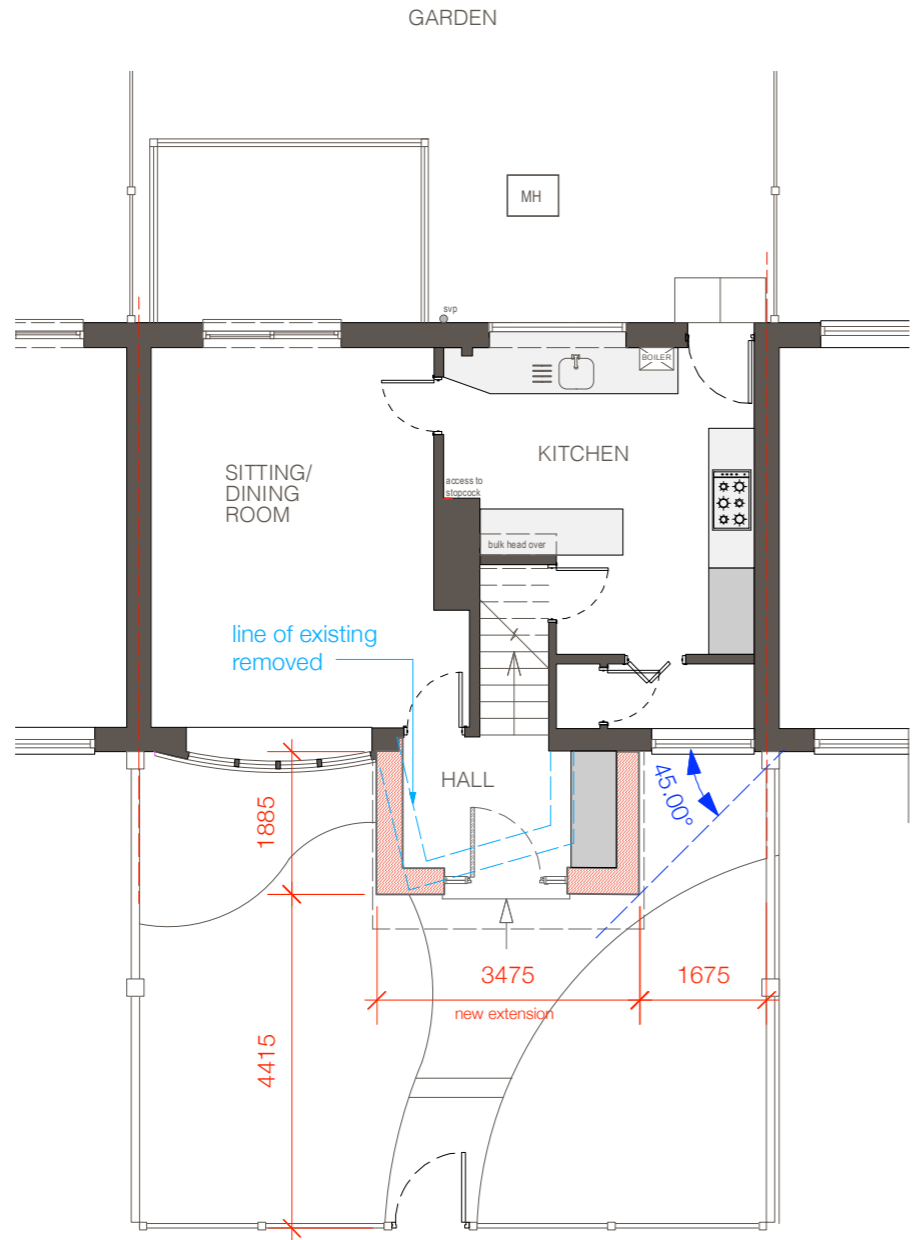

PROPOSED GROUND FLOOR PLAN

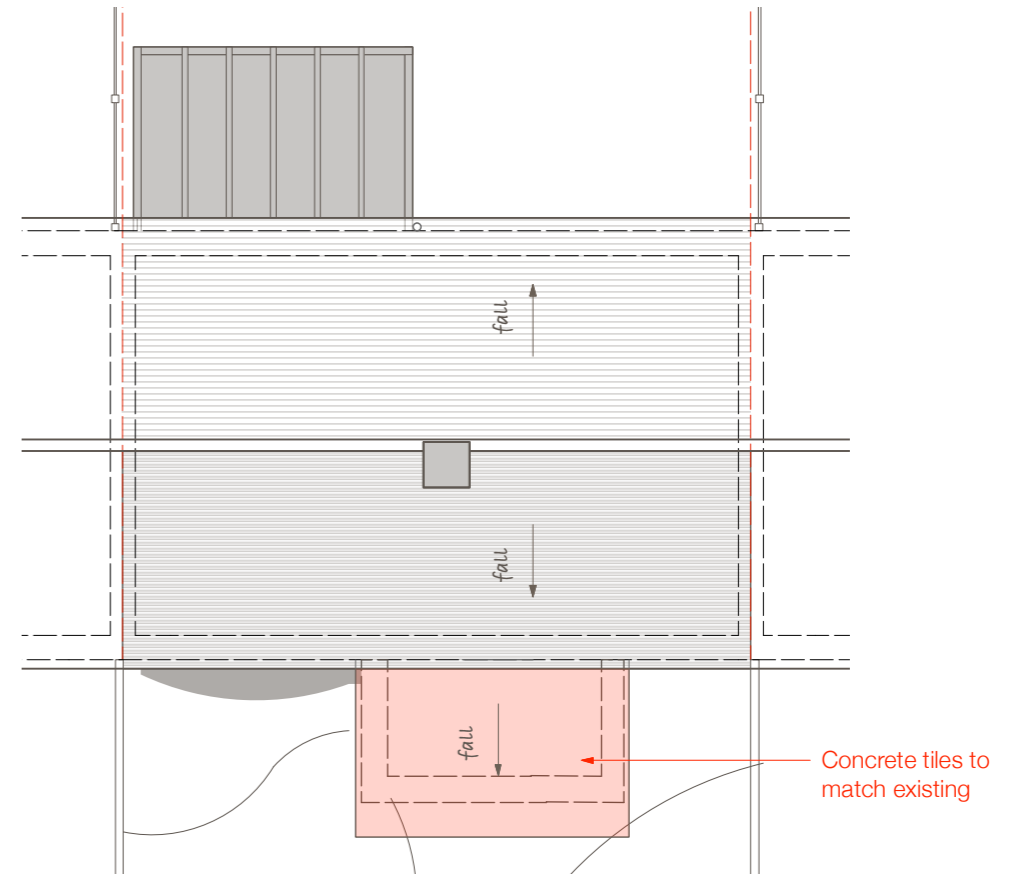

PROPOSED ROOF PLAN

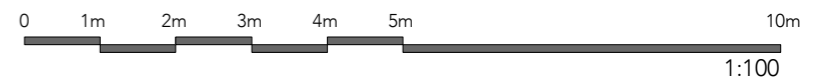

Project title: PROPOSED FRONT EXTENSION, 7 Glebe Way, Hanworth TW13 6HJ			Revision notes:
Drawing title: PROPOSED GROUND FLOOR AND ROOF PLAN		Date: JUN. 2024	
Drawing No: 0042-2-04	Scale: 1:100@A3	Rev:	

COPYRIGHT BY WRITTEN PERMISSION ONLY
Use figured dimensions for construction purposes these drawings can be scaled for planning application purposes only. Read this drawing in conjunction with Consultant's relevant drawings. Verify all dimensions on site before undertaking any work. Refer any discrepancies to the architect immediately.

Dawn Morrison
07903619082
Architect

dawn.morrison.plans@gmail.com