

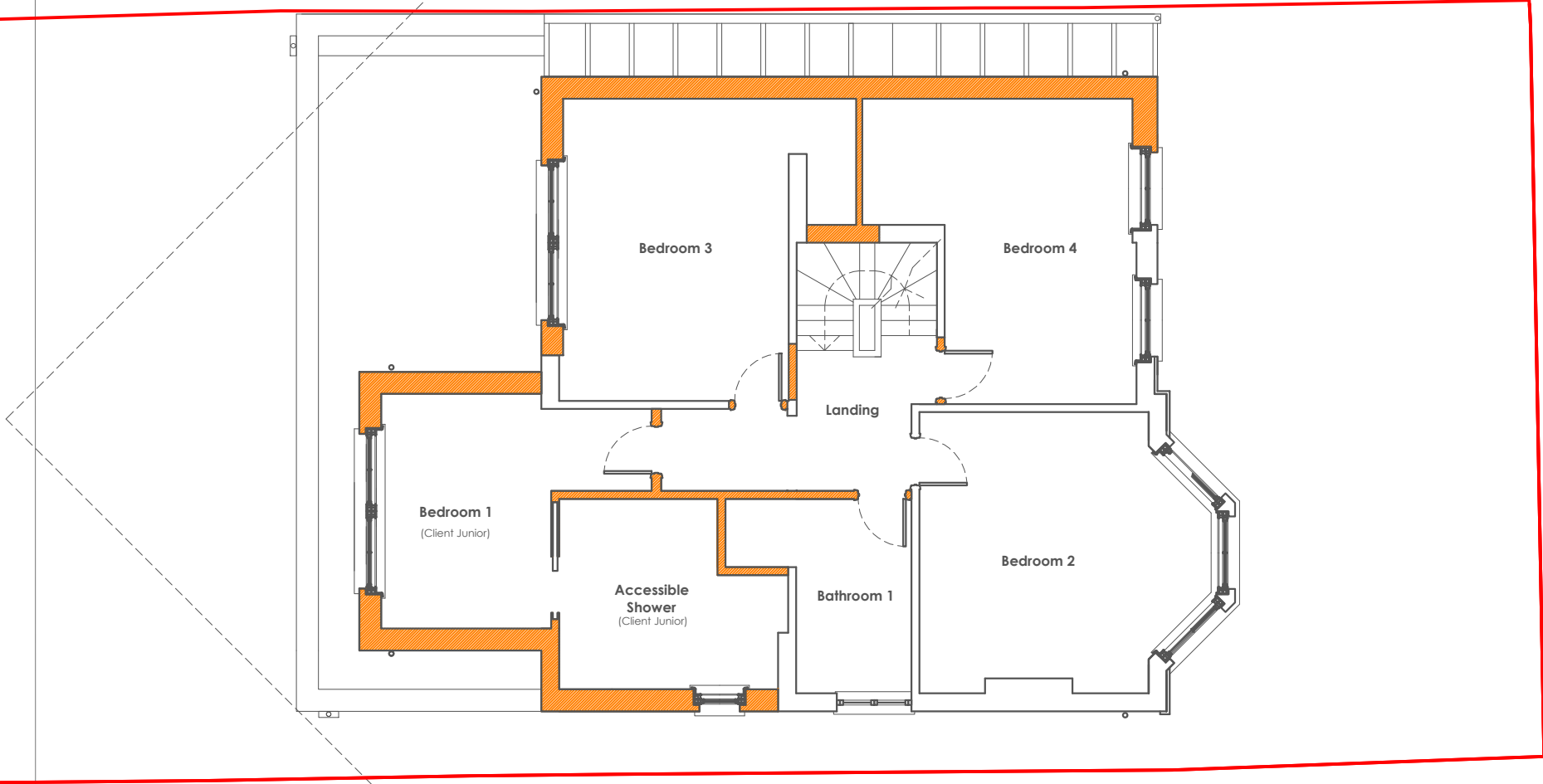

Option B



 New construction

Total Floor Internal Floor Area = 285.6m²
First Floor Internal Floor Area = 103.6m²

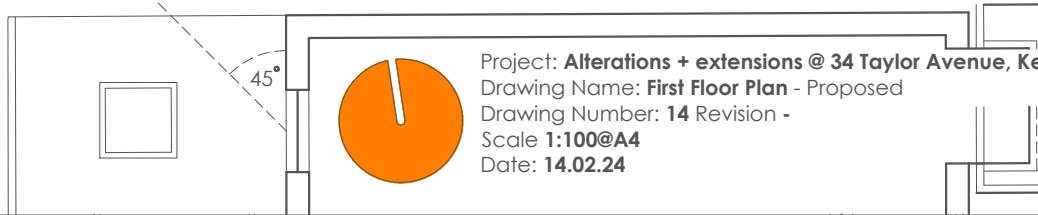
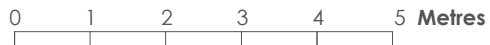

Project: **Alterations + extensions @ 34 Taylor Avenue, Kew, Richmond, London, TW9 4ED**
Drawing Name: **First Floor Plan - Proposed**
Drawing Number: **14** Revision -
Scale **1:100@A4**
Date: **14.02.24**