

PROPOSED

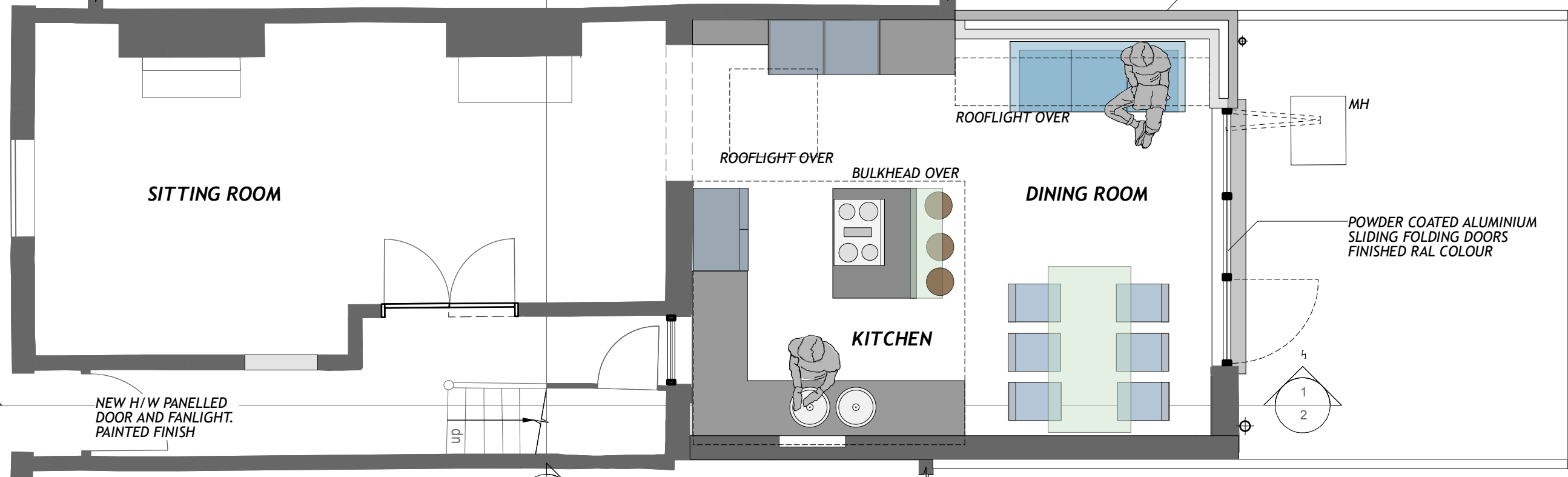

- FLUSH GLAZED ROOFLIGHT
- POWDER COATED ALUMINIUM FRAMED SLOPING GLAZING WITH GUTTER AT BOUNDARY WALL JUNCTION
- BRICK ON EDGE COPING ON TILE CREASING COURSE
- GRP MEMBRANE FLAT ROOF FINISH. ALL LEAD WORK FLASHINGS SOAKERS AND ABUTMENTS IN CODE 5 LEAD.

FIRST FLOOR PLAN PROPOSED



- NEW CAVITY WALL EXTENSION FINISHED EXTERNALLY IN LONDON STOCK BRICKS
- ROOFLIGHT OVER
- BULKHEAD OVER
- POWDER COATED ALUMINIUM SLIDING FOLDING DOORS FINISHED RAL COLOUR

FIRST FLOOR PLAN PROPOSED

NEW H/W PANELLED DOOR AND FANLIGHT. PAINTED FINISH



REVISIONS	DATE

CLIENT
MR R RUSSELL

DATE
JUNE 2024

SCALE
1:50 @ A3 SIZE

pba
paul brown chartered architects
 BRIDGE HOUSE 172 QUEENSTOWN ROAD
 BATTERSEA LONDON SW8 3NR 07970614028

JOB TITLE
**2 WORPLE STREET
 MORTLAKE
 LONDON SW14 8HE**

DRAWING TITLE
**GROUND AND FIRST FLOOR PLANS
 AS PROPOSED**

1090/03