

DO NOT SCALE FROM THIS DRAWING - STATED DIMENSIONS REFER TO THE ORIGINAL DRAWING. CONTRACTORS SHALL BE RESPONSIBLE FOR THE CHECKING OF ALL DIMENSIONS AND SHALL BE RESPONSIBLE FOR THE CHECKING OF ALL THE ORIGINATOR PRIOR TO ANY CONSTRUCTION OR FABRICATION WORKS COMMENCING.

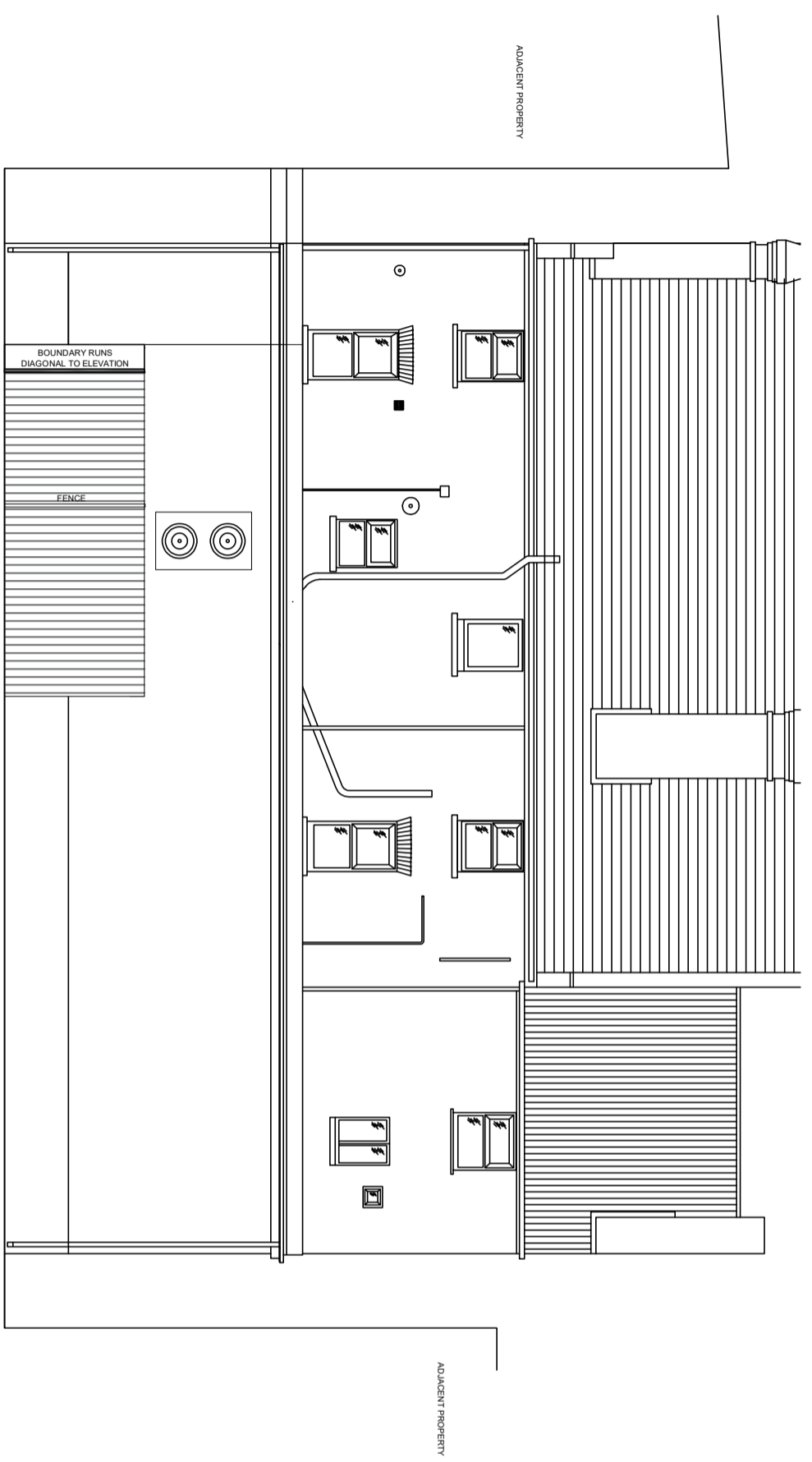

01 EXISTING SOUTH WEST ELEVATION
1:100@A3

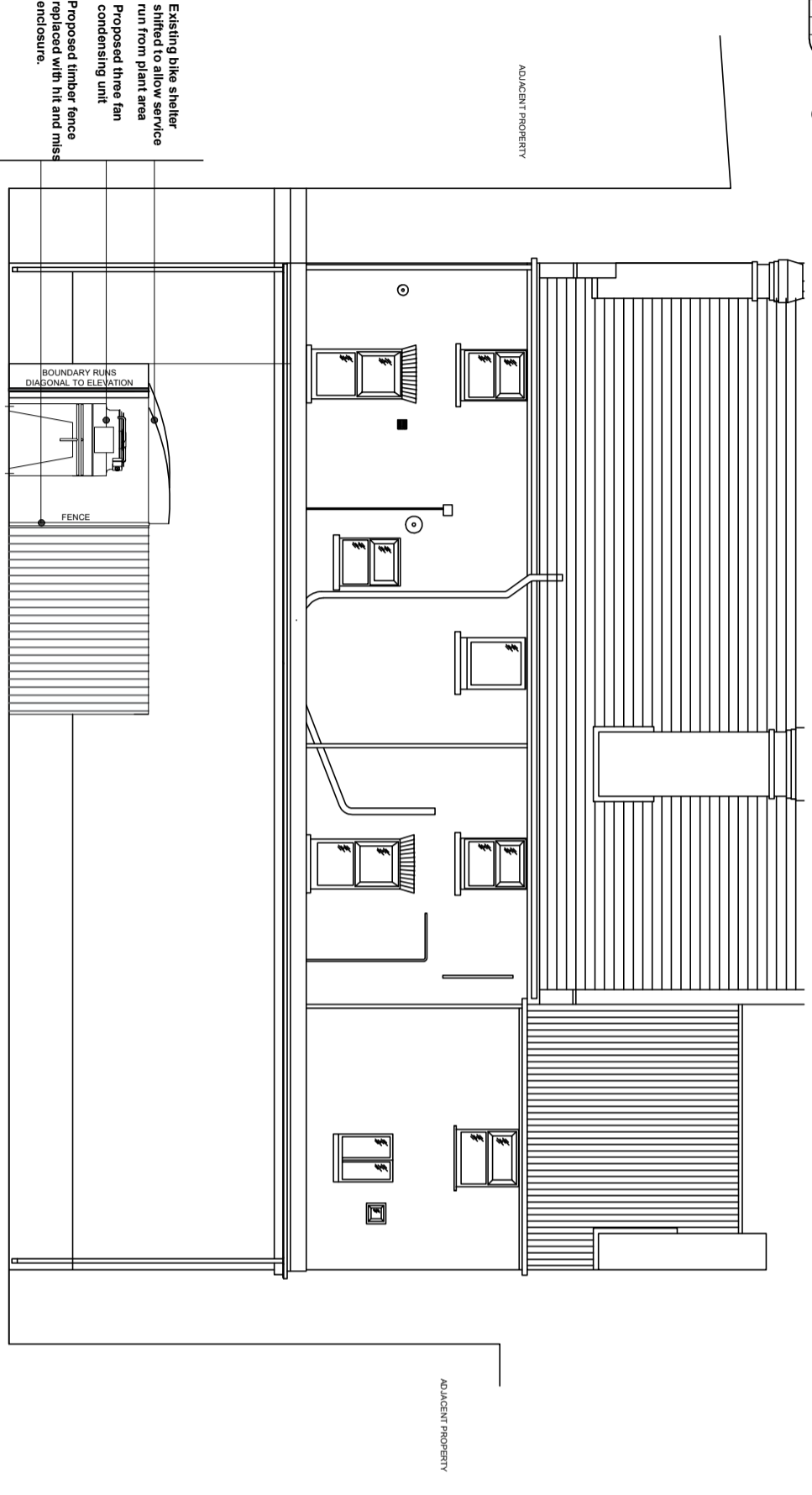

02 PROPOSED SOUTH WEST ELEVATION
1:100@A3

03 GROUND FLOOR KEY PLAN
NTS

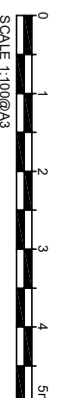

| Revision | Date | Description | Drawn |
|----------|----------|-----------------|-------|
| B | 18.05.24 | General amended | VA |
| A | 13.05.24 | General amended | JN |
| - | 10.04.24 | Final Issue | JN |

architects
project managers
cost consultants

CUBE

Paul Power
13 Brentham Road
Widnes, Cheshire, WA14 1SD
Tel: 0151 327 8800

| | | | |
|----------------|----------------|---|------------|
| Client | | PLANNING | |
| Client | | PAINTED FURNITURE COMPANY | |
| Project Title | | HAMPTON WICK 59-61 HIGH STREET, KT1 4DG | |
| Drawing Title | | EXISTING & PROPOSED SOUTH WEST ELEVATION SITE REF: - 118165 | |
| Project Number | Drawing Number | Revision | |
| P_118165 | P-212 | B | |
| Drawn | Checked | Scale | Date |
| JN | VA | AS SHOWN@A3 | 19.04.2024 |

The contents of this drawing is the property of J.A Turner and may not be copied in whole or part without written consent.