

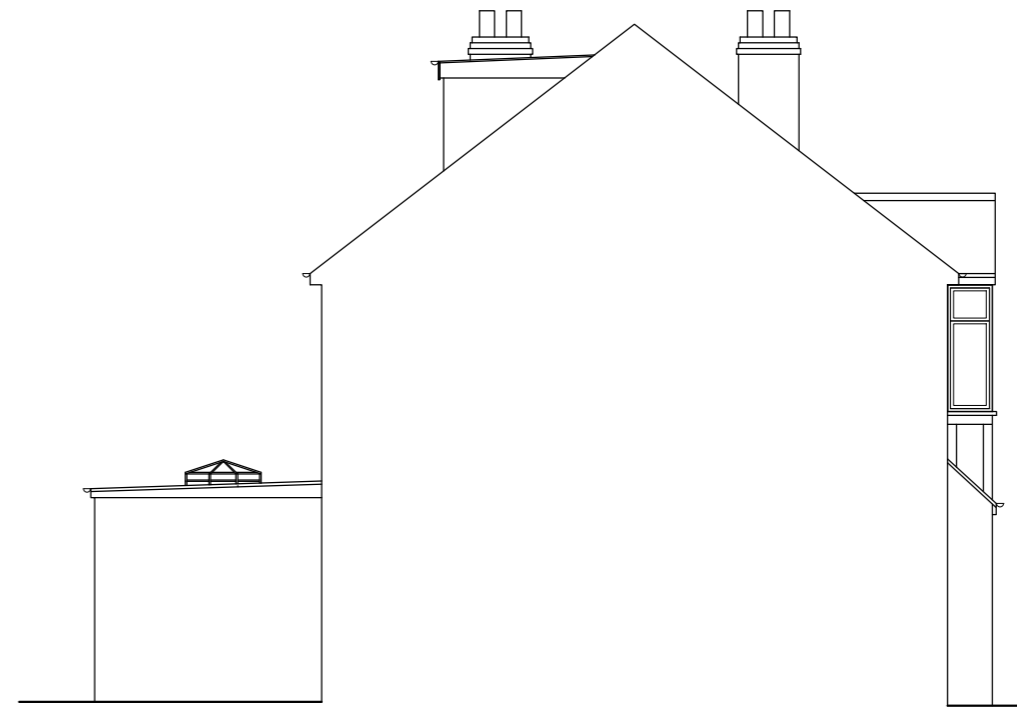

EXISTING REAR ELEVATION



EXISTING SIDE ELEVATION

Nigel Fallon, B.Sc. (Hons) MEng. 07768-408525 Planning & Development Consultant, Building Engineer. 164 Japonica Lane, Willen Park, Milton Keynes, MK15 9EE.		ADDRESS: 233, KINGSTON ROAD, TEDDINGTON, TW11 9JJ.	
DRAWING TITLE: EXISTING/PROPOSED ELEVATIONS		NO. - 03	REV:
SCALE - 1:100	DATE: 20/06/2024	DRG. PAPER SIZE: A3	

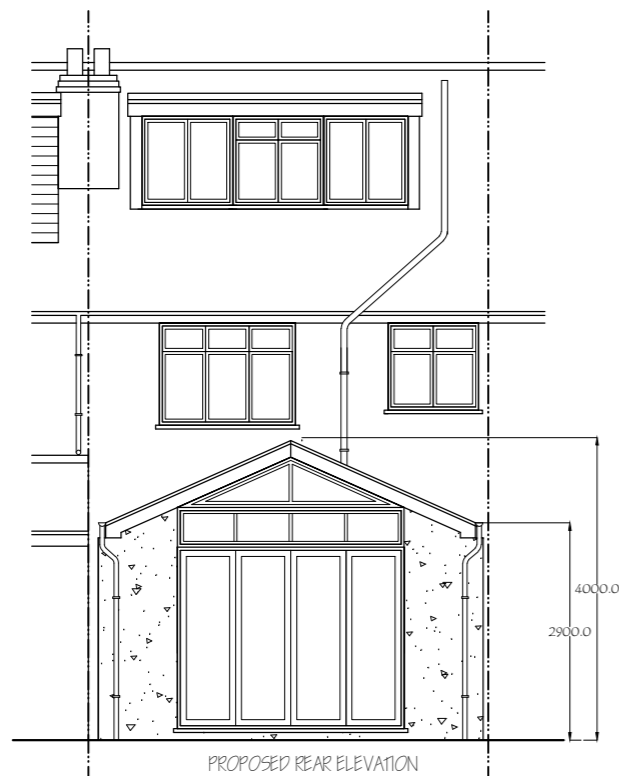
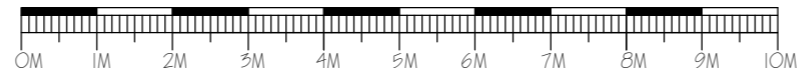

PROPOSED REAR ELEVATION

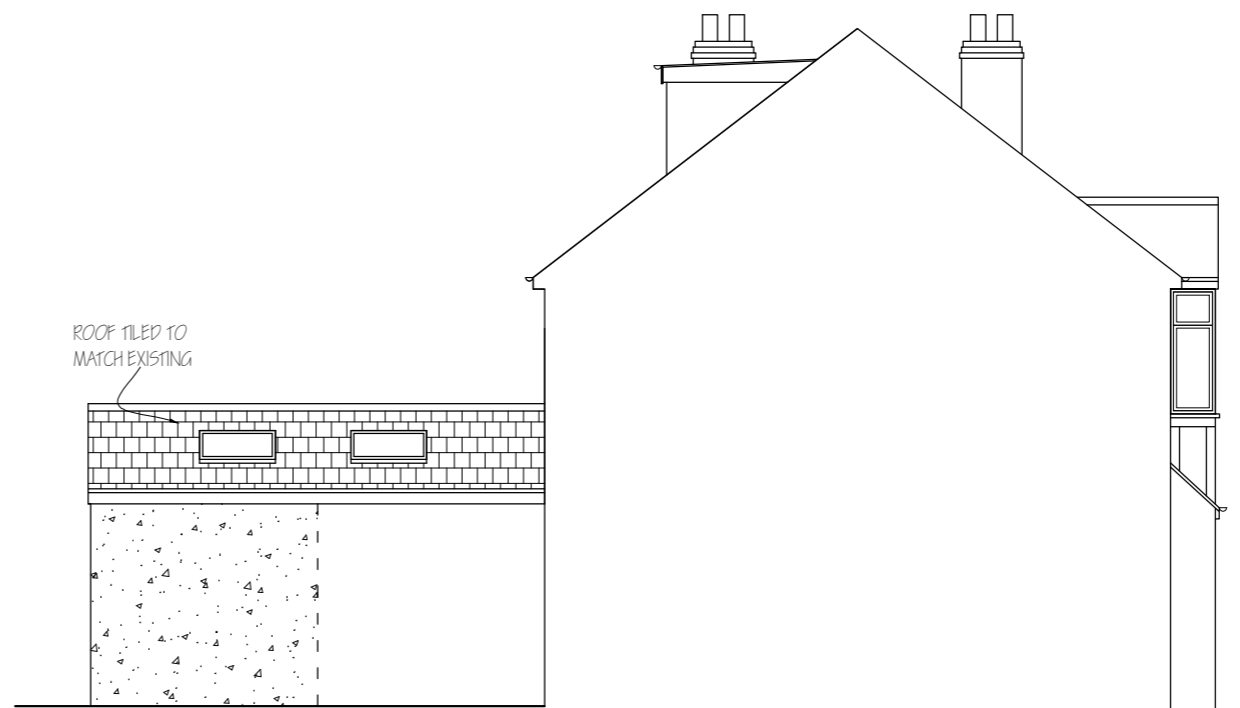

PROPOSED SIDE ELEVATION

NOTE : MATERIALS USED IN ANY EXTERIOR WORK TO BE OF A SIMILAR APPEARANCE TO THOSE USED IN THE CONSTRUCTION OF THE EXTERIOR OF THE EXISTING DWELLING HOUSE.