

SIDE ELEVATION (NORTH)

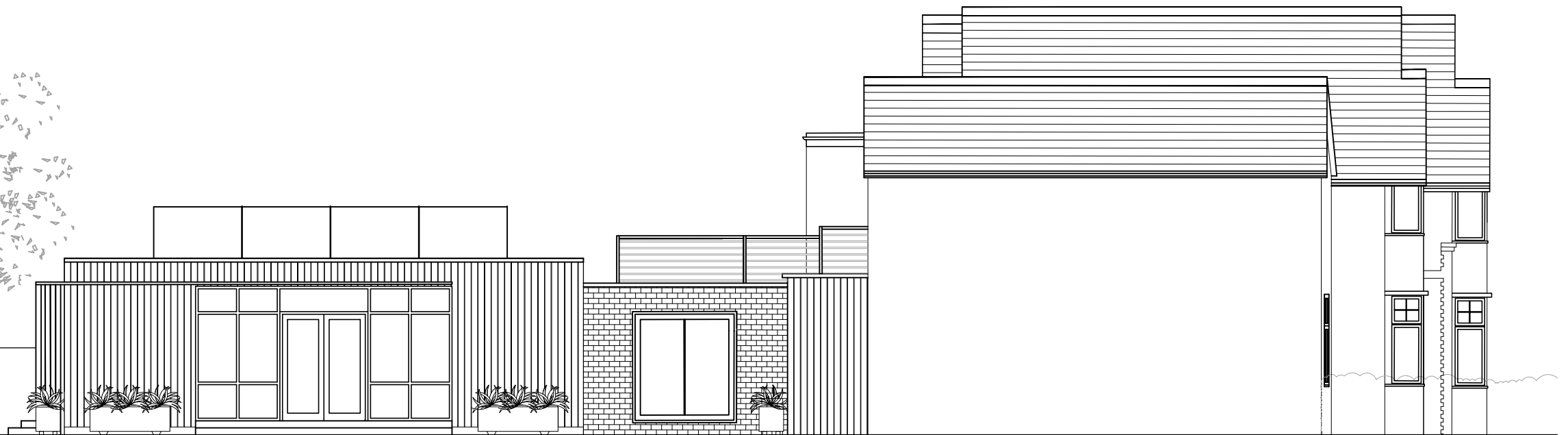

SIDE ELEVATION (SOUTH)

REV C - EXTERNAL STAIRCASE AND RAILING AMENDED - 09.11.23
 REV B - AIR HANDLING UNITS MOVED TO GROUND FLOOR, EXTENSION REDUCED BY 2M,
 HALL BI-FOLD DOORS AMENDED TO DOUBLE DOORS AND HALL END MODULE REDUCED
 IN SIZE - 13.03.23

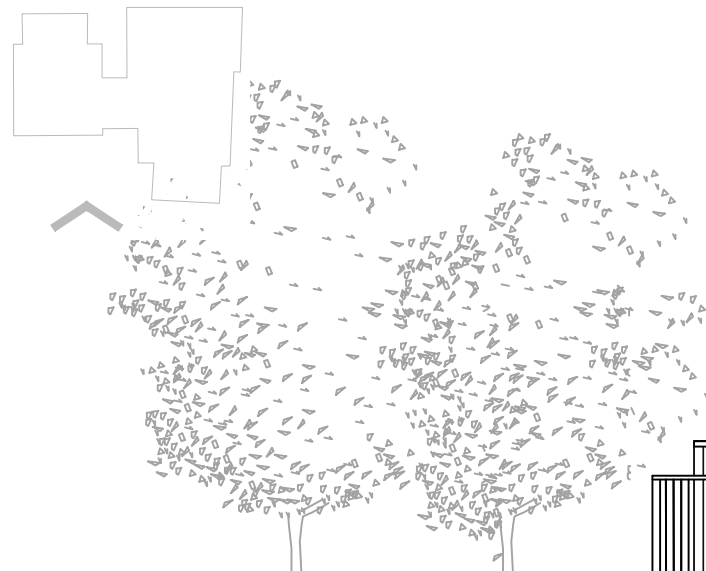
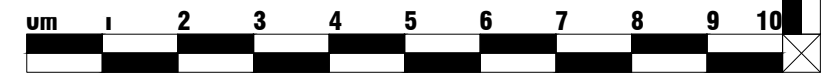

Scale Bar at 1:100

COPYRIGHT: This drawing is copyright and may not be altered, reproduced or used other than for the Contract Works for which it is issued without the written permission of squires and brown ltd.

	<p>squires and brown architects and building surveyors</p>	<p>MALLORY HOUSE GOOSTREY WAY MOBBERLEY CHESHIRE WA16 7GY 01565 872 288 info@squiresandbrown.co.uk www.squiresandbrown.co.uk</p>
--	---	---

<p>Hampton Pre-Prep School Pre-Prep Hall</p>	<p>15 August, 2022 1:100 @ A3 Planning Application</p>	<p>Drawn by MR PROJECT No. 1829</p>	<p>Proposed Elevations A-161</p>	<p>Rev C</p>
--	---	--	---	--------------------------