

Items to be removed / demolished

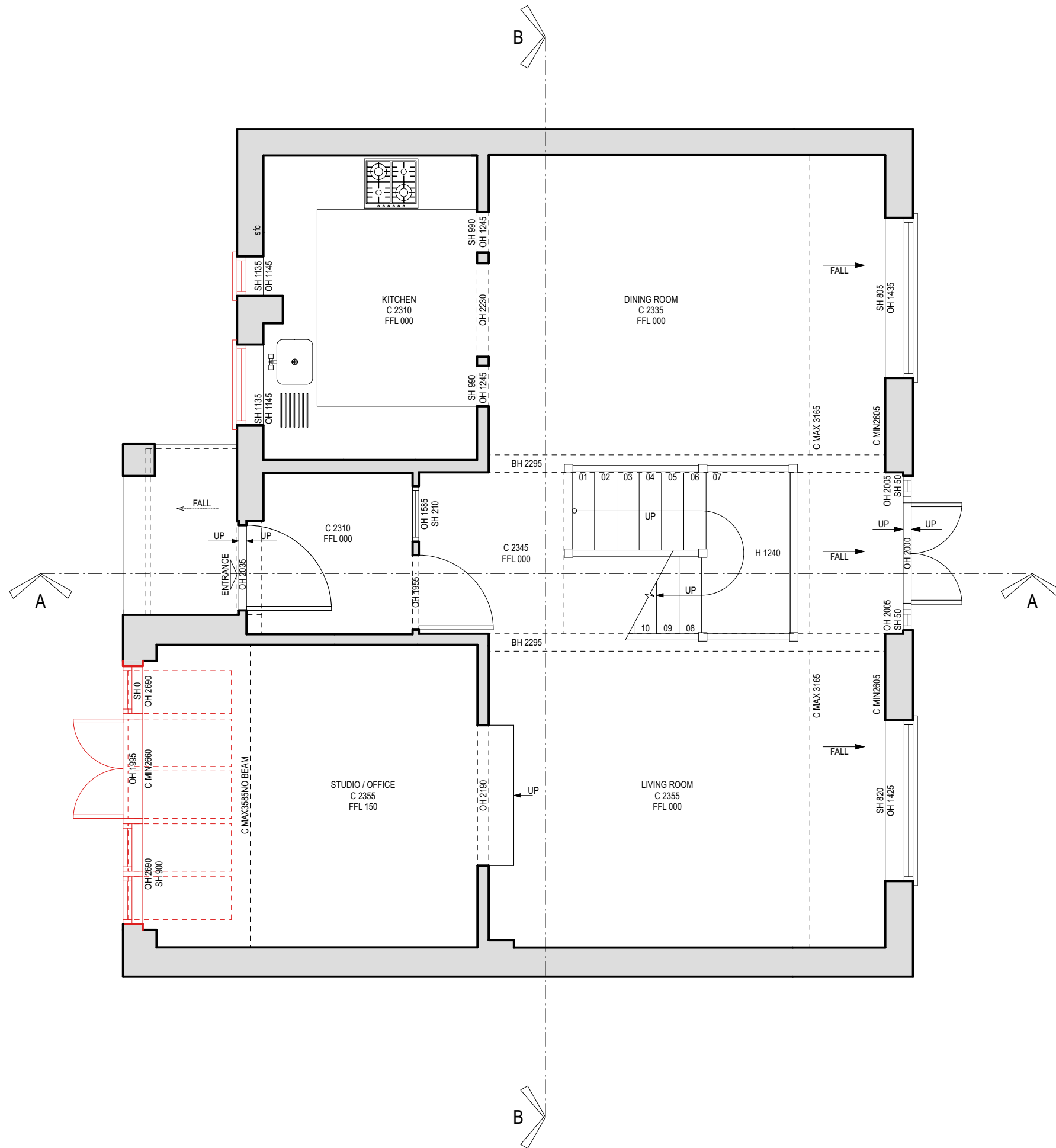

EXISTING: GROUND FLOOR PLAN

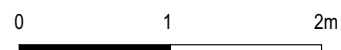

Rev	Date	Notes
-	2024-05-22	New drawing

### PLANNING LEVEL

Project  
 58 Rosemont Road  
 Richmond  
 TW10 6QL

Drawing  
 Existing Ground Floor Plan

Scale  
 1:50 (A3)

Drawn by  
 CF

Number  
 RR1-EX002

Revision  
 -