

Proposed works

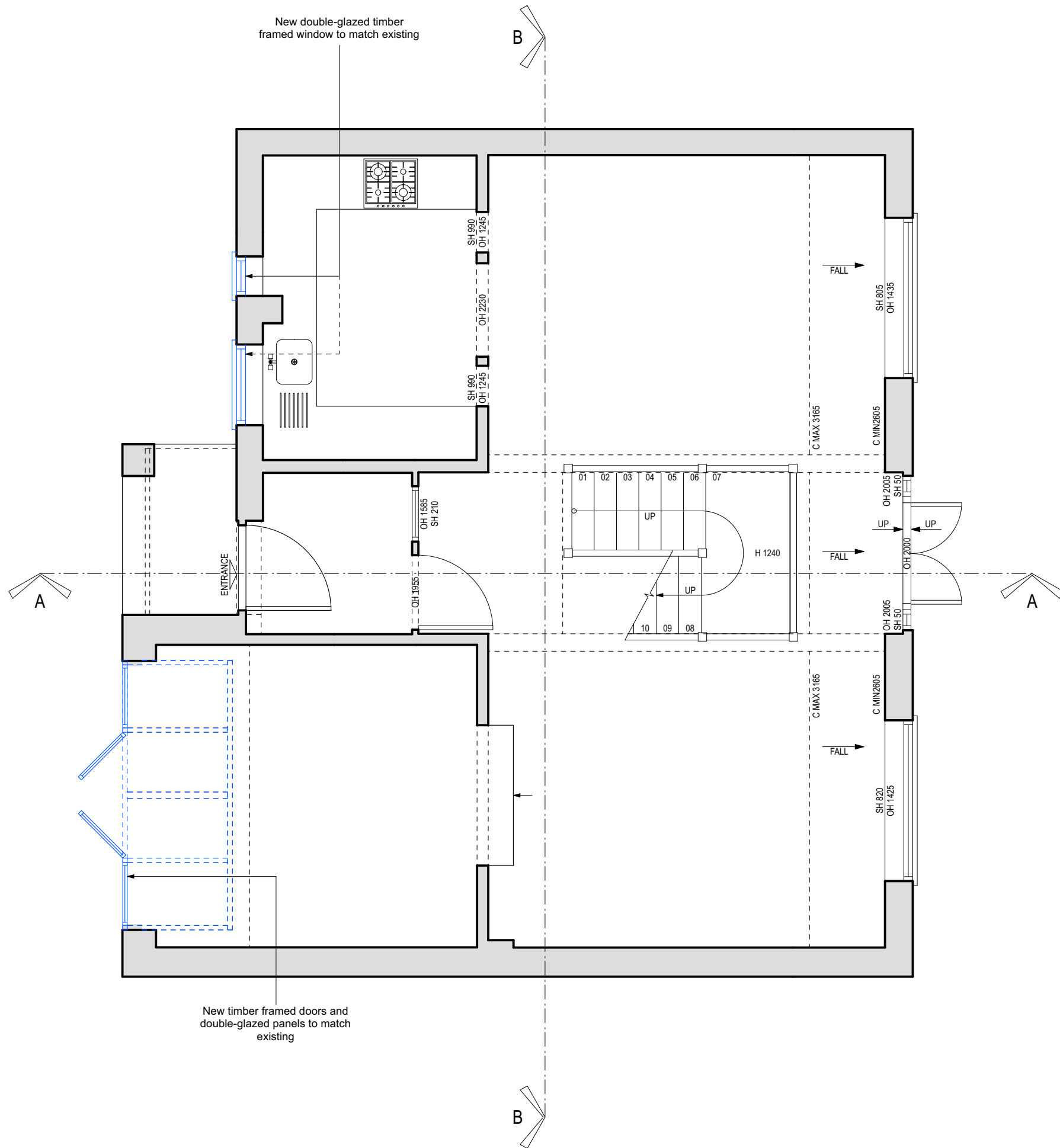

New double-glazed timber framed window to match existing

New timber framed doors and double-glazed panels to match existing

PROPOSED: GROUND FLOOR PLAN



| Rev | Date | Notes |
|-----|------------|-------------|
| - | 2024-05-22 | New drawing |

PLANNING

Project
58 Rosemont Road
Richmond
TW10 6QL

Drawing
Proposed Ground Floor & Site Plan

Scale
1:50 (A3)

Drawn by
CF

Number
RR1-P002

Revision
-