

- New Cambrian roof tiles to match existing
- Dotted line denotes existing height & pitch of roof ridge
- New timber framed windows to match existing
- Existing featheredge timber boarding to be repaired where necessary & re-stained
- Yellow London Stock brickwork to match existing

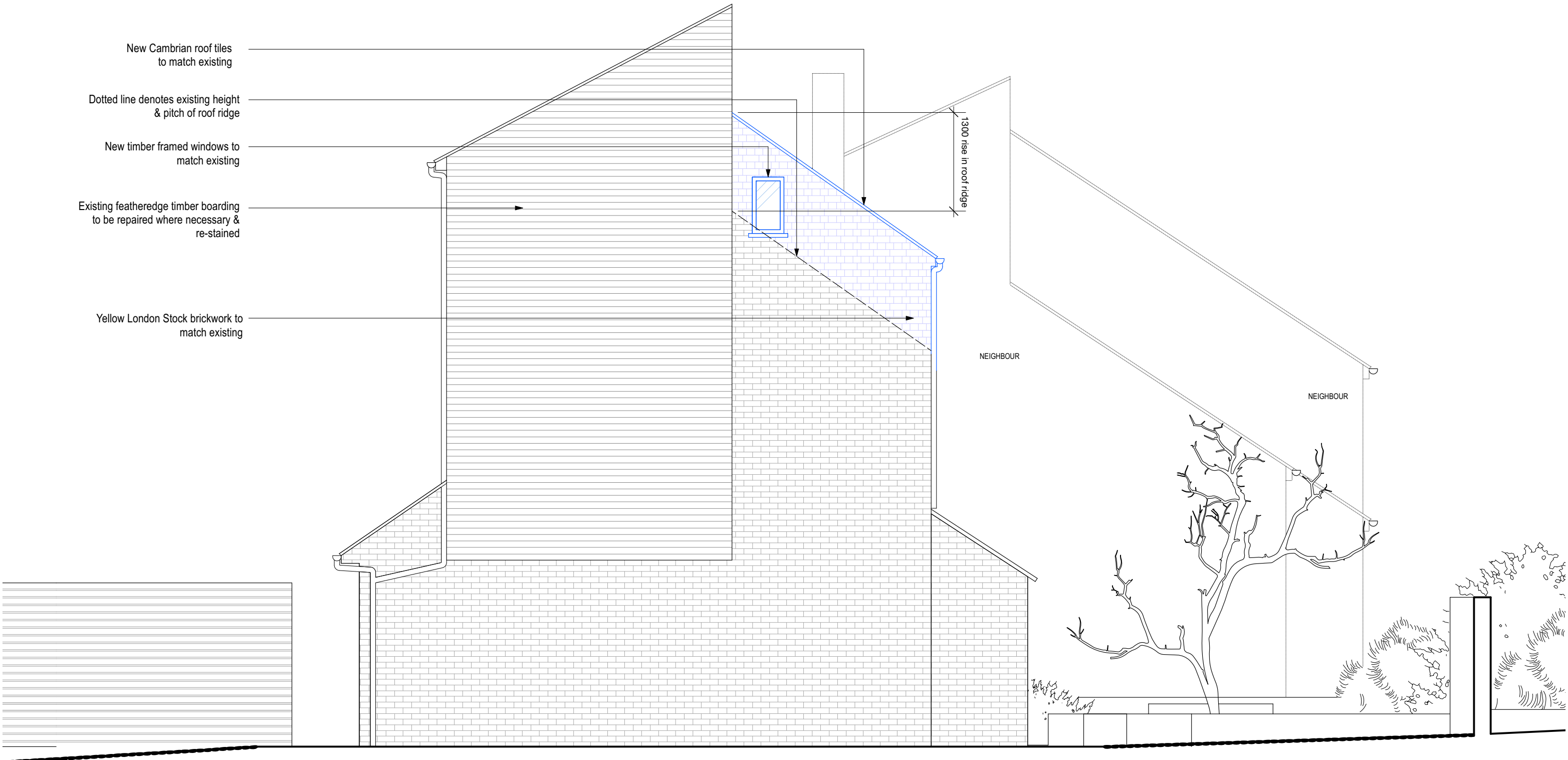

**PROPOSED: LEFT ELEVATION**



2024-05-22 New drawing

Rev Date Notes

**PLANNING LEVEL**

Project  
58 Rosemont Road  
Richmond  
TW10 6QL

Drawing  
Proposed Left Elevation

Scale  
1:50 (A3)

Drawn by  
CF

Number  
RR1-P504

Revision  
-