

CASTELNAU

In ground protection areas, ground protection panels must be laid over the hard surfacing to protect any underlying roots. Trakmats, as supplied by either the Marwood Group, (www.marwoodgroup.co.uk) or Ground-Guards, (www.ground-guards.co.uk) or a similar approved product, must be used, laid on a compressible layer of sand or woodchips, with adjacent panels held together with connectors.

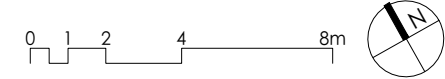
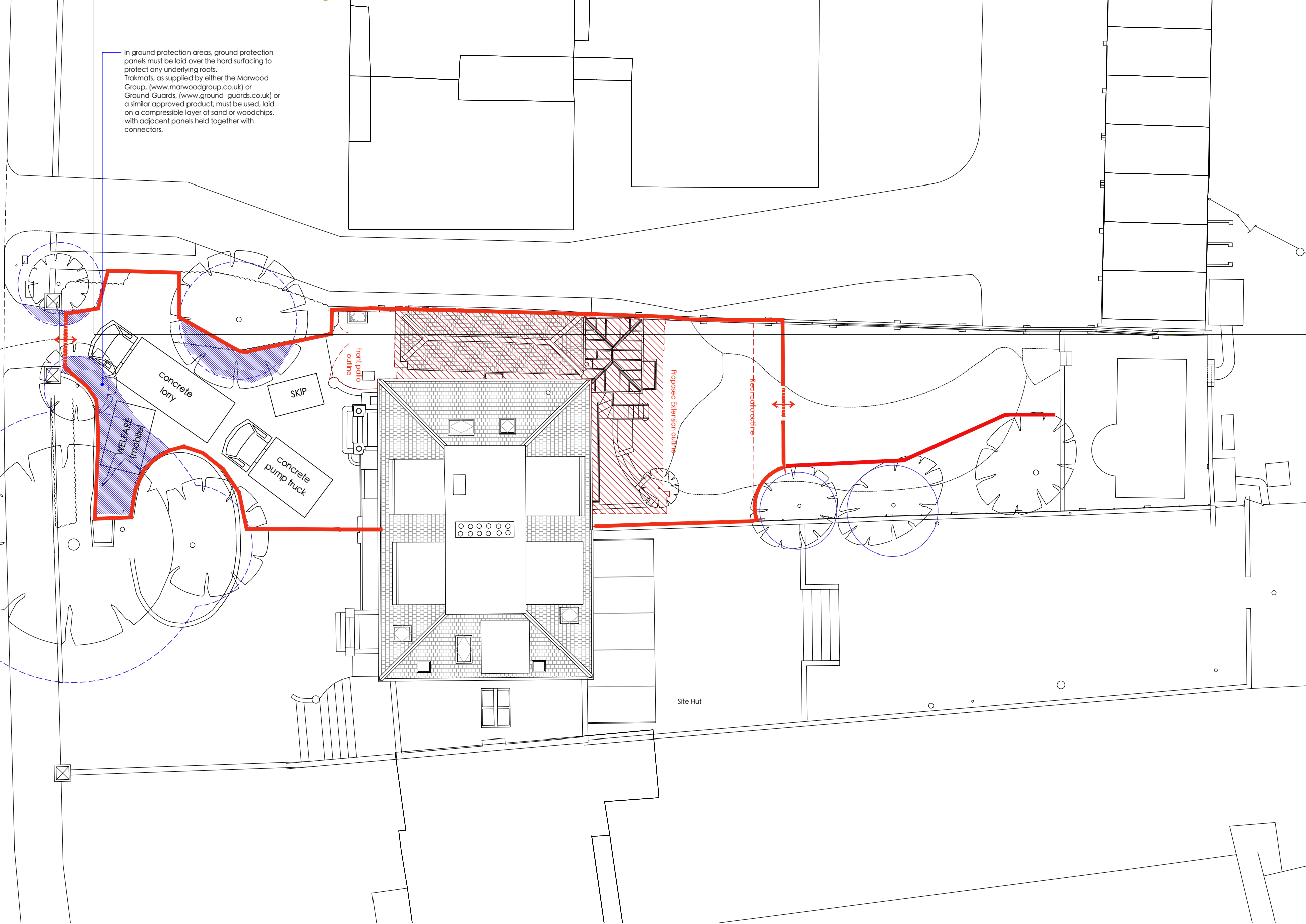
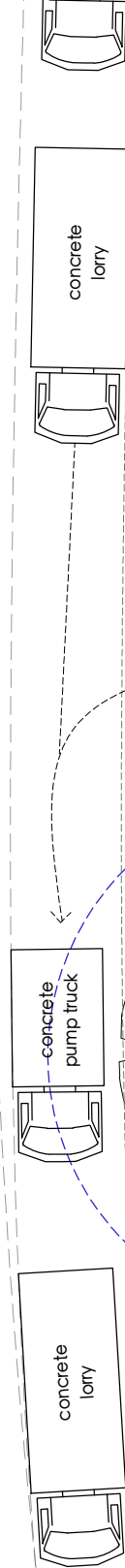

MICHAEL JONES ARCHITECTS
020 8948 1863 | 129 Kew Road, Richmond, TW9 2PN
www.mjarchitects.co.uk | studio@mjarchitects.co.uk

job title
122 Castelnau, Barnes, SW139EU
client
Mr and Mrs Taunton

drawing title	scale	1:200at A3
Proposed Site Works - Concrete Lorries	date	June 2024
drawing number	rev	drawn by
1664.03.03.Pl01.004		AT
	checked by	AB