

NOTE:

T1 is Golden False Acacia trunk diameter of 460mm and theoretical radial rpa of 5.5m

T2 is Cappadocian Maple - also Known as Caucasian Maple estimated trunk diameter of 420mm and theoretical radial rpa of 4.8m

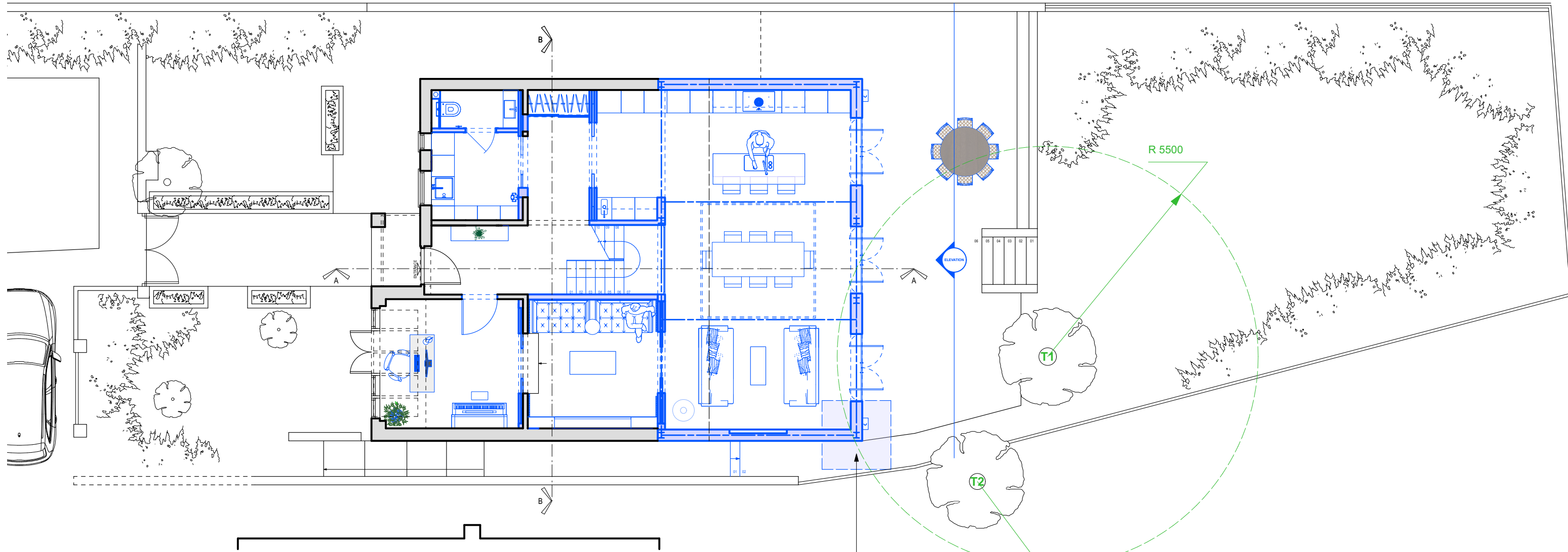
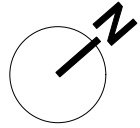

Precautionary arboriculturally supervised hand dig area

PROPOSED: SITE PLAN



Rev	Date	Notes
-	2024-05-22	New drawing

PLANNING

Project
58 Rosemont Road
Richmond
TW10 6QL

Drawing
Proposed Site Plan

Scale
1:100 (A3)

Number
RR2-P001

Drawn by
CF

Revision
-