

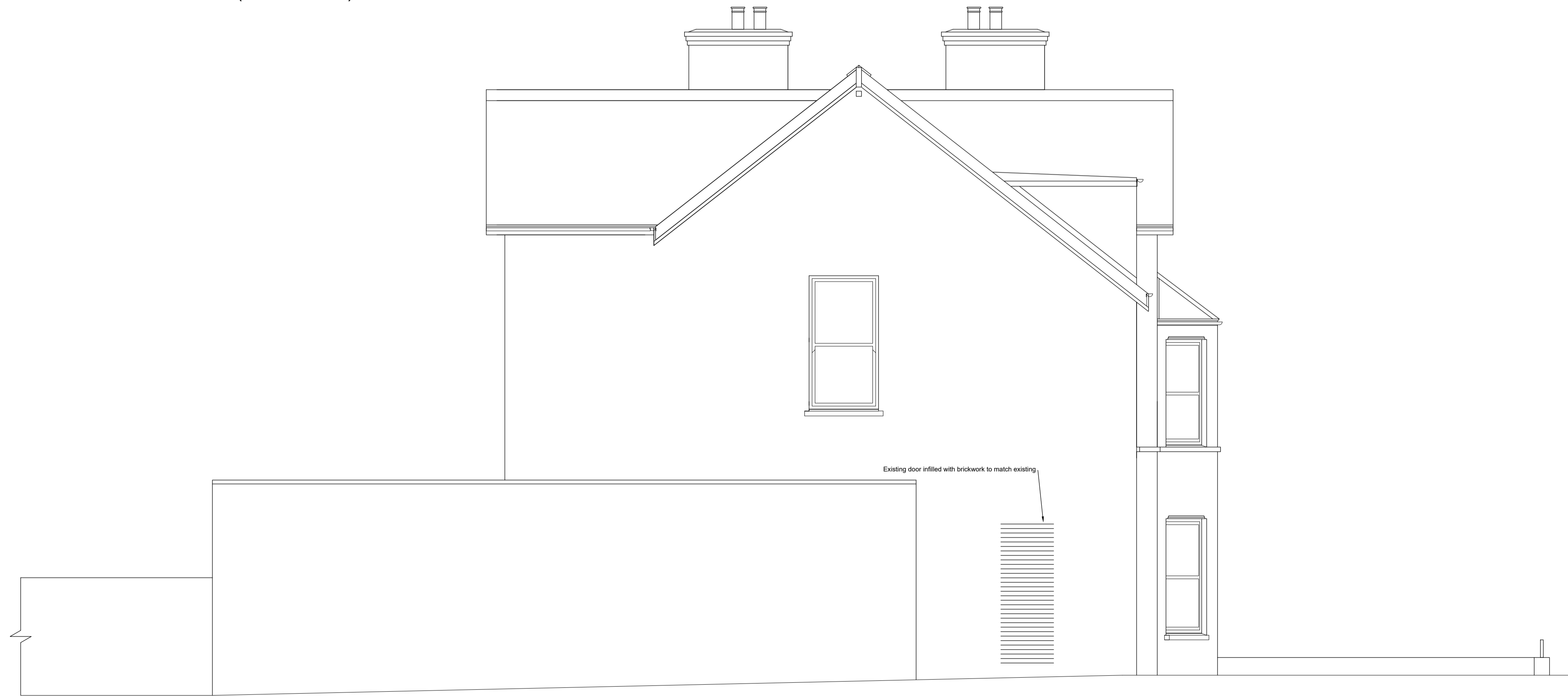

EXISTING SIDE ELEVATION
(North - West)

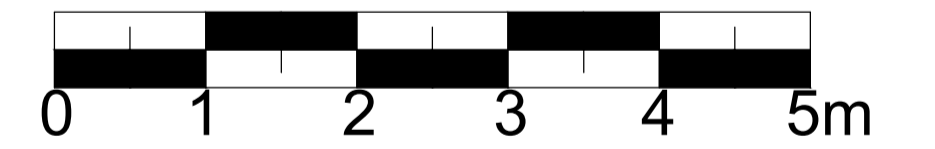

PROPOSED SIDE ELEVATION
(North - West)



Title: 37 MORTLAKE ROAD, KEW				
Description: EXISTING & PROPOSED SIDE (N/W) ELEVATIONS				
Client: KAYE COLEMAN				
Drawn by: PH	Checked by: -	Scale: 1:50@A1	Date: JUN 2022	Project No:
PAD ARCHITECTS LLP Devonshire House, 223 Upper Richmond Rd, London SW15 6SQ			Tel: 020 8780 0684 Fax: 020 8789 8668 info@padarchitects.co.uk	Drawing No: PL-02 Rev: