

MapServe®

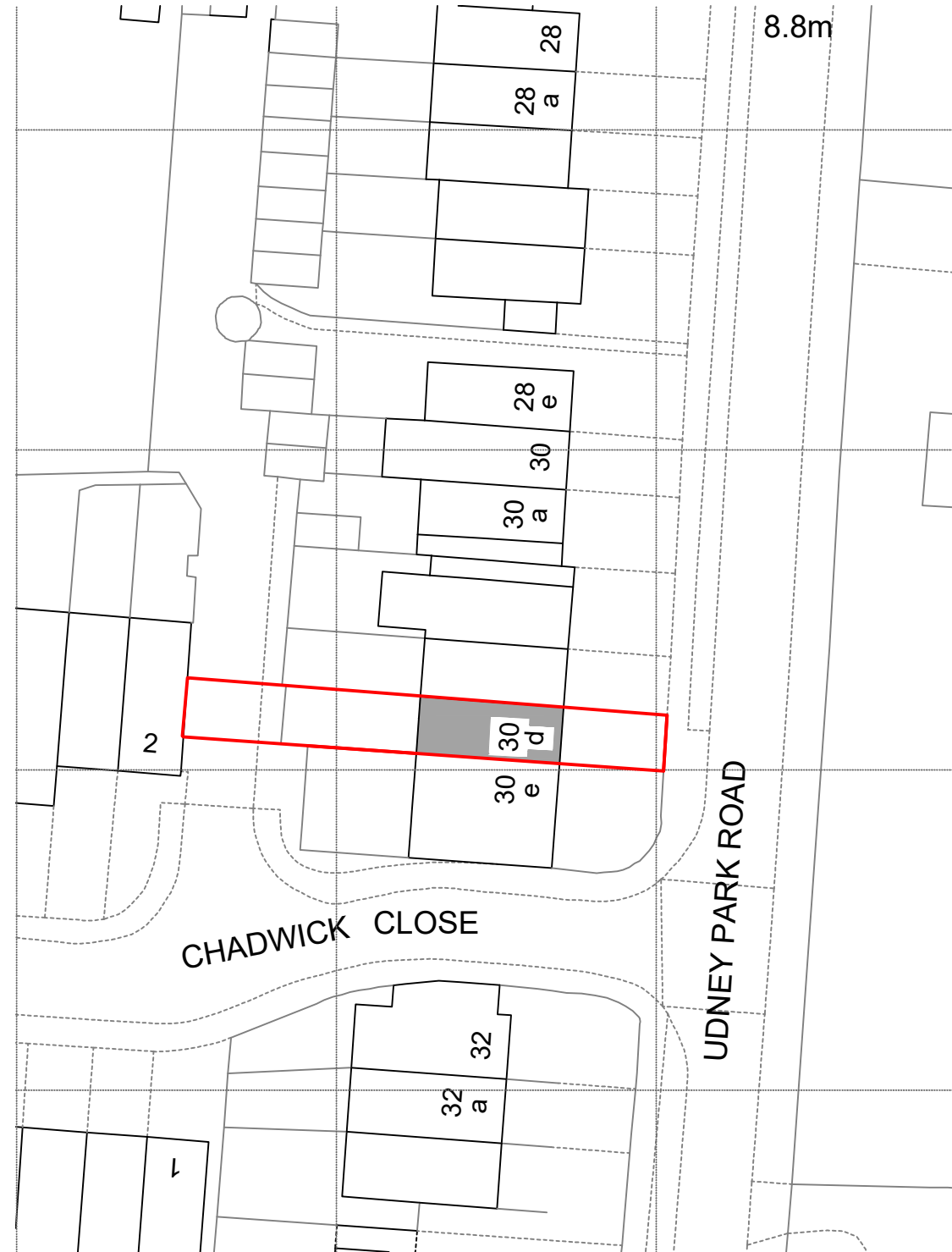

**01** Location Plan  
1:1250 @ A3



**02** Existing Block Plan  
1:500 @ A3

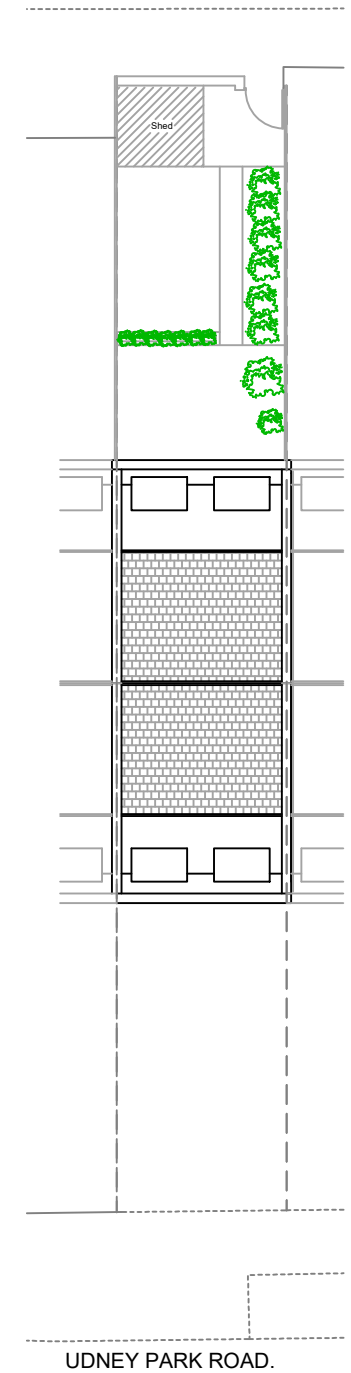

**03** Existing Site and Roof Plan  
1:200 @ A3

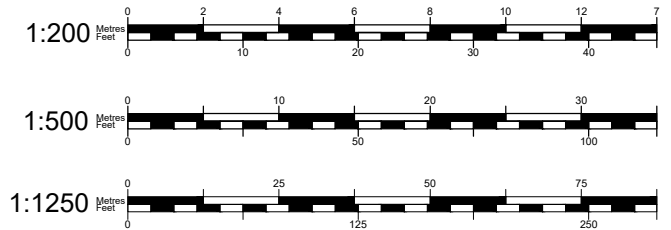

**50°North**

50° North Architects  
The Hut, 187 Kew Road  
Richmond, Surrey TW9 2AZ

info@50degrees.co.uk  
020 8744 2337  
50degrees.co.uk

project north

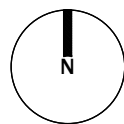

notes

1. Do not scale off this drawing. All dimensions are to be site verified by the contractor prior to proceeding.
2. Contractor to be responsible for complying with all current Building Regulations, to satisfaction of the Building Control Officer.
3. Any errors or inconsistencies are to be reported to 50 Degrees North for clarification.
4. The red boundary line is to identify the property only and is not intended to identify ownership boundaries.

key plan  
not to scale

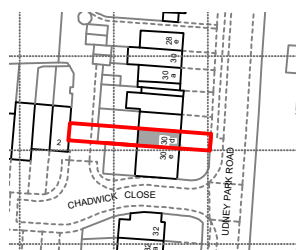

revisions

REV	DATE	DRAWN BY	APPR. BY	NOTES
-	10.05.2024	KRM	LB	first issue
A	15.05.2024	KRM		Revised drawings
B	23.05.2024	KRM		Revised drawings

client:

DAVID & LIZ BREWIN

project:

30D UDNEY PARK ROAD  
TEDDINGTON TW11 9BG

status:

PLANNING

revision:

B

title:

LOCATION PLAN, EXISTING  
BLOCK SITE AND ROOF PLAN

drawn by:

KRM

approved by:

LB/TB

date:

03.05.2024

job no:

2742

scale:

Varies @A3

drawing no:

**001B**