

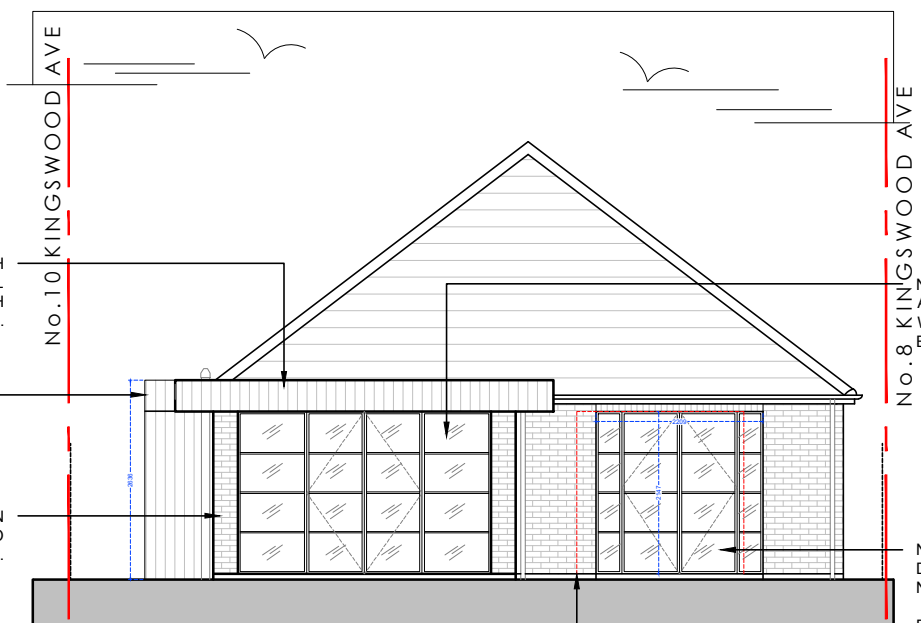

PROPOSED FRONT ELEVATION
1:100 @ A3

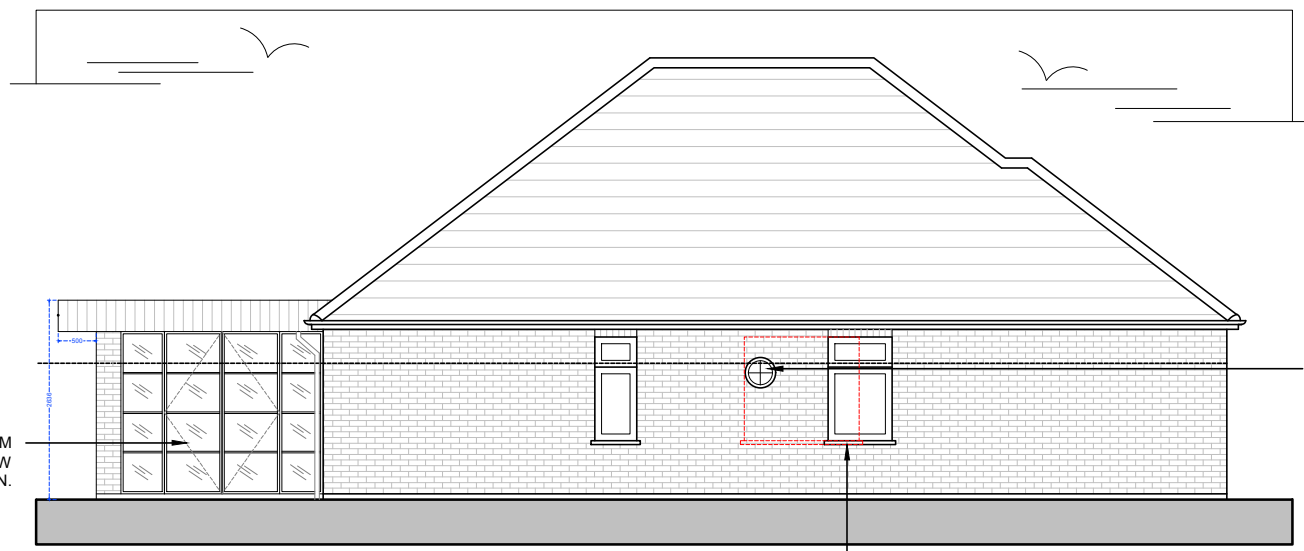

PROPOSED REAR ELEVATION
1:100 @ A3



PROPOSED SIDE ELEVATION (SOUTH)
1:100 @ A3



PROPOSED SIDE ELEVATION (NORTH)
1:100 @ A3

Notes:

1. ALL DIMENSIONS TO BE CHECKED ON SITE BY CONTRACTOR.
2. THESE DRAWINGS ARE PRODUCED FOR PLANNING PURPOSES ONLY AND ARE NOT TO BE USED FOR CONSTRUCTION.
2. THIS DRAWING IS TO BE READ IN CONJUNCTION WITH ALL RELEVANT TINY TIGER DESIGN DRAWINGS AS WELL AS STRUCTURAL ENGINEER'S DRAWINGS AND SPECIFICATIONS.
3. ALL SERVICES (IN BLUE) AND STRUCTURAL LOCATIONS TO BE CONFIRMED BY CONTRACTOR PRIOR TO CONSTRUCTION
4. ANY DISCREPANCIES MUST BE REPORTED TO ARCHITECT AND CONTRACTOR.

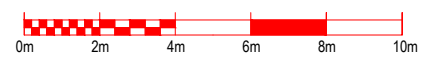

FASCIA CLAD WITH MATCHING VERTICAL TIMBER BOARDING WITH BLACK PAINTED FINISH.

EXISTING SIDE EXTENSION RE-CLAD IN PAINTED BLACK TIMBER BOARDING TO MATCH NEW EXTENSION FASCIA DETAIL.

BRICK PIERS TO CORNERS IN MATCHING BRICKWORK TO ADJACENT.

NEW THIN FRAMED ALUMINIUM DOORS & WINDOWS TO NEW REAR EXTENSION.

NEW THIN FRAMED ALUMINIUM DOORS & WINDOWS TO MATCH NEW REAR EXTENSION.

EXISTING OPENING ENLARGED AND RE-CENTERED.

RED DASHED LINE INDICATES OUTLINE OF EXISTING REAR DOORS.

NEW 400mm ROUND WINDOW.

RED DASHED LINE INDICATES OUTLINE OF EXISTING SIDE WINDOW.

NEW THIN FRAMED ALUMINIUM DOORS & WINDOWS TO NEW REAR EXTENSION.

NEW THIN FRAMED ALUMINIUM DOORS TO NEW EXISTING SIDE EXTENSION TO MATCH NEW REAR DOORS.

/	FIRST ISSUE	OH	25/06/24
REV:	DESCRIPTION:	BY:	DATE:
STATUS:		PLANNING	



CLIENT: MR & MRS GILMARTIN
9 KINGSWOOD AVENUE
HAMPTON
TW12 3AU

DESIGNER: TINY TIGER DESIGN
DRYAD STREET
www.tinytigerwork@gmail.com
+447805697706

SITE: 9 KINGSWOOD AVENUE
TW12 3AU

TITLE: PROPOSED ELEVATIONS
FRONT, REAR & SIDES

SCALE AT A3:	START DATE:	DRAWN:	CHECKED:
1:100	06/06/24	OH	/
PROJECT NO:	DRAWING NO:	REVISION:	
103-9K	PL200	/	