

GRENA ROAD

SHEEN ROAD

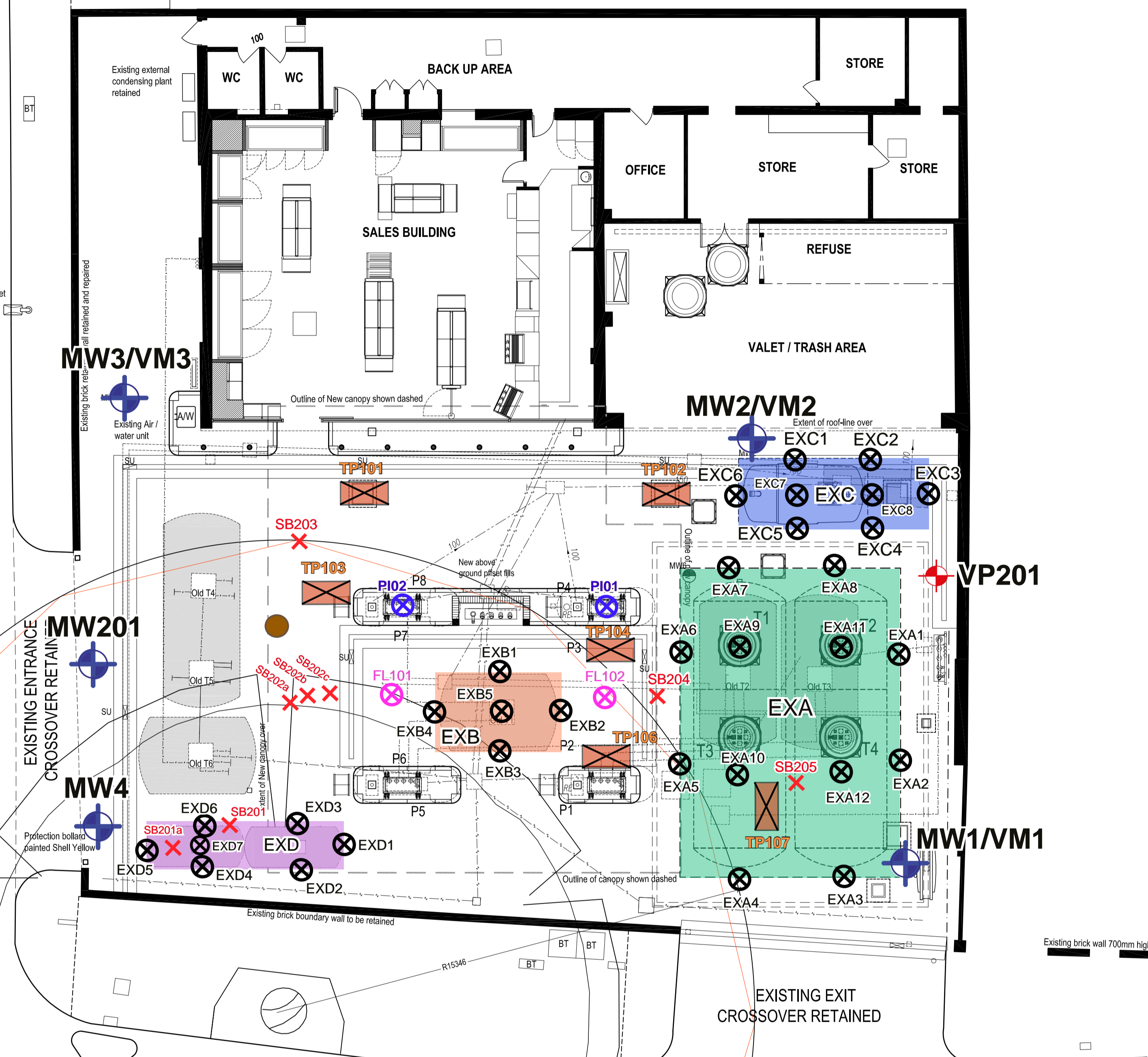
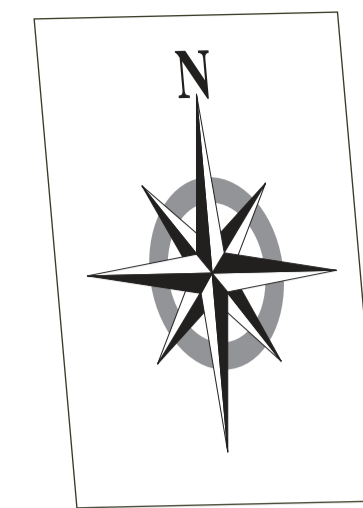

- KEY**
- SOIL VALIDATION SAMPLE
 - FUEL LINE VALIDATION SAMPLES
 - PUMP ISLAND VALIDATION SAMPLES
 - GROUNDWATER / VAPOUR WELL
 - VAPOUR WELL
 - SOIL BORE
 - EXCAVATION EXA ((PRE-EXISTING TANK 2 AND 3 AND NEW TANK FARM))
 - EXCAVATION EXB (PRE-EXISTING TANK 1)
 - EXCAVATION EXC (PRE-EXISTING AND NEW INTERCEPTOR)
 - EXCAVATION EXD (ABANDONED TANKS 7 AND 8)
 - TP102 TRIAL PITS
 - BURIED BRICK WALL STRUCTURE

CONSULTING ENGINEERS



AECOM Infrastructure & Environment UK LTD
 St George's House, 3rd Floor
 5 St George's Road, Wimbledon, London SW19 4DR
 Tel :020 7963 9800 Fax: 020 7963 9801

CLIENT
SHELL UK OIL LTD

PROJECT
SHELL BLACKHORSE
 174 SHEEN ROAD, RICHMOND
 LONDON, TW9 1XD

DRAWING TITLE
FIGURE 4 - VALIDATION SAMPLE LOCATIONS

IMPORTANT CONTRACTOR INFORMATIVE

EXISTING LONDON PLANE TREE HAS A PRESERVATION ORDER AND ANY WORKS CARRIED OUT WITHIN ITS VICINITY NEED TO CONDUCTED IN ACCORDANCE WITH THE PLANNING CONSENT UNDER THE DIRECTION OF THE APPOINTED SPECIALIST CONSULTANT. ALL CONSTRUCTION METHODOLOGY TO FOLLOW THE GUIDANCE SET-OUT IN BS5837 - PROTECTION OF TREES (DURING CONSTRUCTION)

WHERE DOUBT ARISES CONTRACTOR TO CONSULT THE ARBORICULTURLIST WHO IS INSTRUCTED TO LIAISE WITH THE LOCAL AUTHORITY TREE OFFICER.

RED HATCHING INDICATES THE AREA WHERE THE EXISTING ROOT SYSTEM OF THE TREE MUST BE PRESERVED ANY EXCAVATION TO BE CARRIED OUT WITHIN THIS REGION MUST BE CONDUCTED IN ACCORDANCE WITH THE ASSOCIATED PLANNING CONSENT

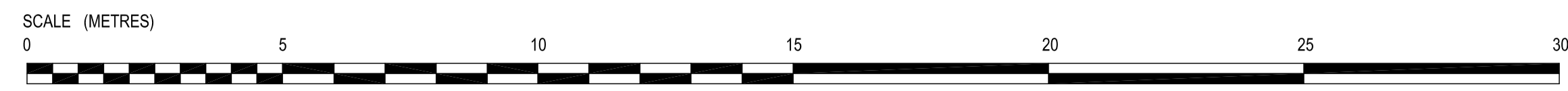

DRAWN AM	DESIGNED AM	CHECKED MH	APPROVED PA	DATE JUNE 2016
SCALE	DRG No. FIGURE 4			REV.