

PROPOSED FIRST FLOOR

Details for cycle, refuse stores and new screening between terraces.

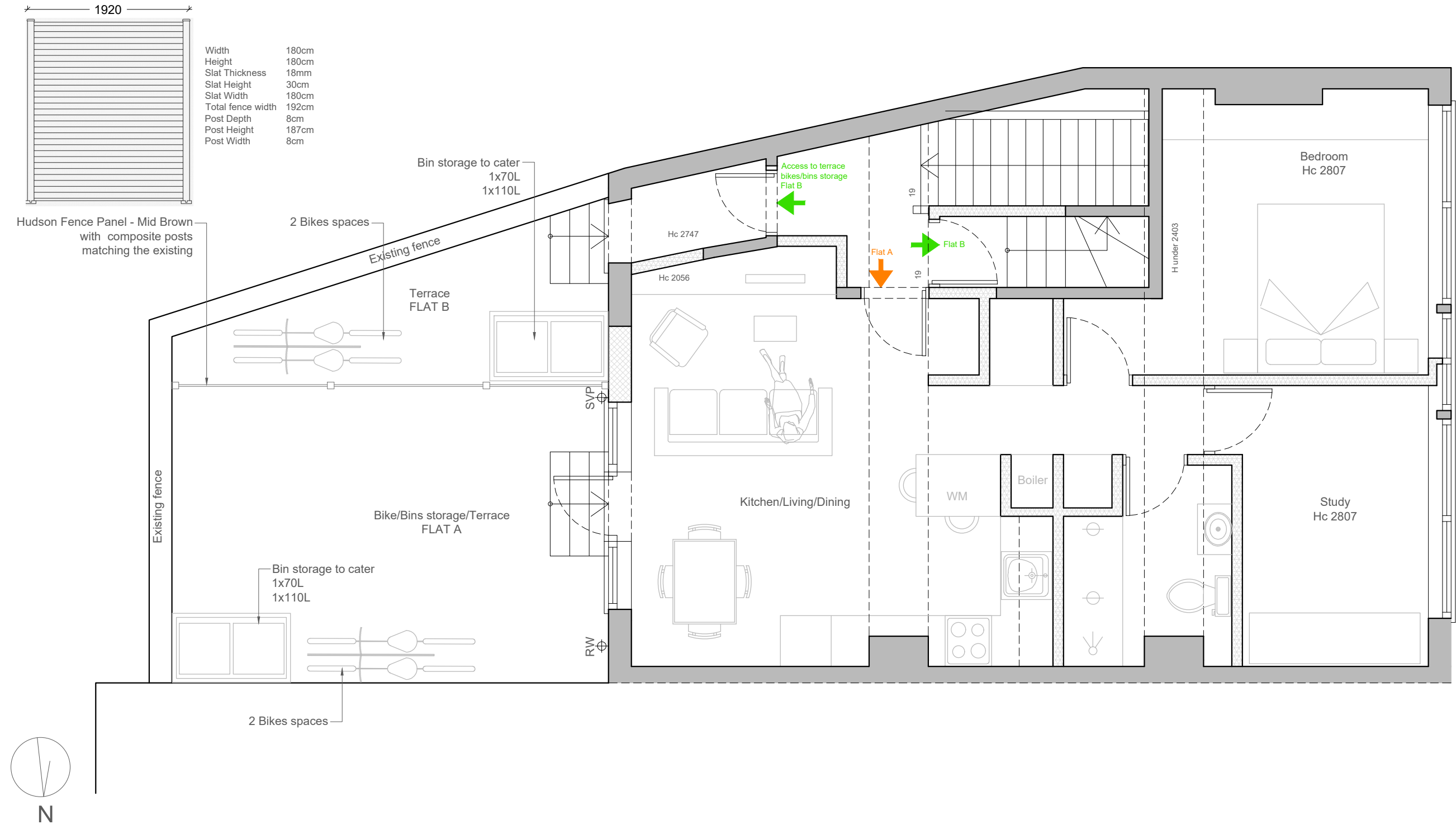

Architecture **100** CITY LOFTS LONDON

12 High St, Hampton Wick, Kingston upon Thames KT1 4DB
T: 0845 519 4321

THE DESIGN OF THIS DRAWING IS COPYRIGHT AND REMAINS THE PROPERTY OF ARCHITECTURE 100 - CITY LOFTS LONDON

ALL WORK TO COMPLY WITH CURRENT BUILDING REGULATIONS AND CODE OF PRACTICE
DO NOT SCALE FROM DRAWINGS
ALL DIMENSIONS TO BE CHECKED ON SITE BEFORE THE START OF ANY WORK

Project:
12 High Street, Hampton Wick
Kingston upon Thames
KT1 4DB

Client:
City Loft London

Drawing ID:
12A_HS-P.P.01

Drawing Description:
Proposed First Floor
Cycle-Refuse-Screening

Drawn by: MG
Drawing Scale: 1:50 @ A3
Drawing Number P5

REV.	DATE	DESCRIPTION
A	14.06.2024	Proposed Drawings