

PROPOSED SECOND FLOOR
Demolitions/Alterations Layout
FLAT B

Existing Proposed Demolitions/Alterations

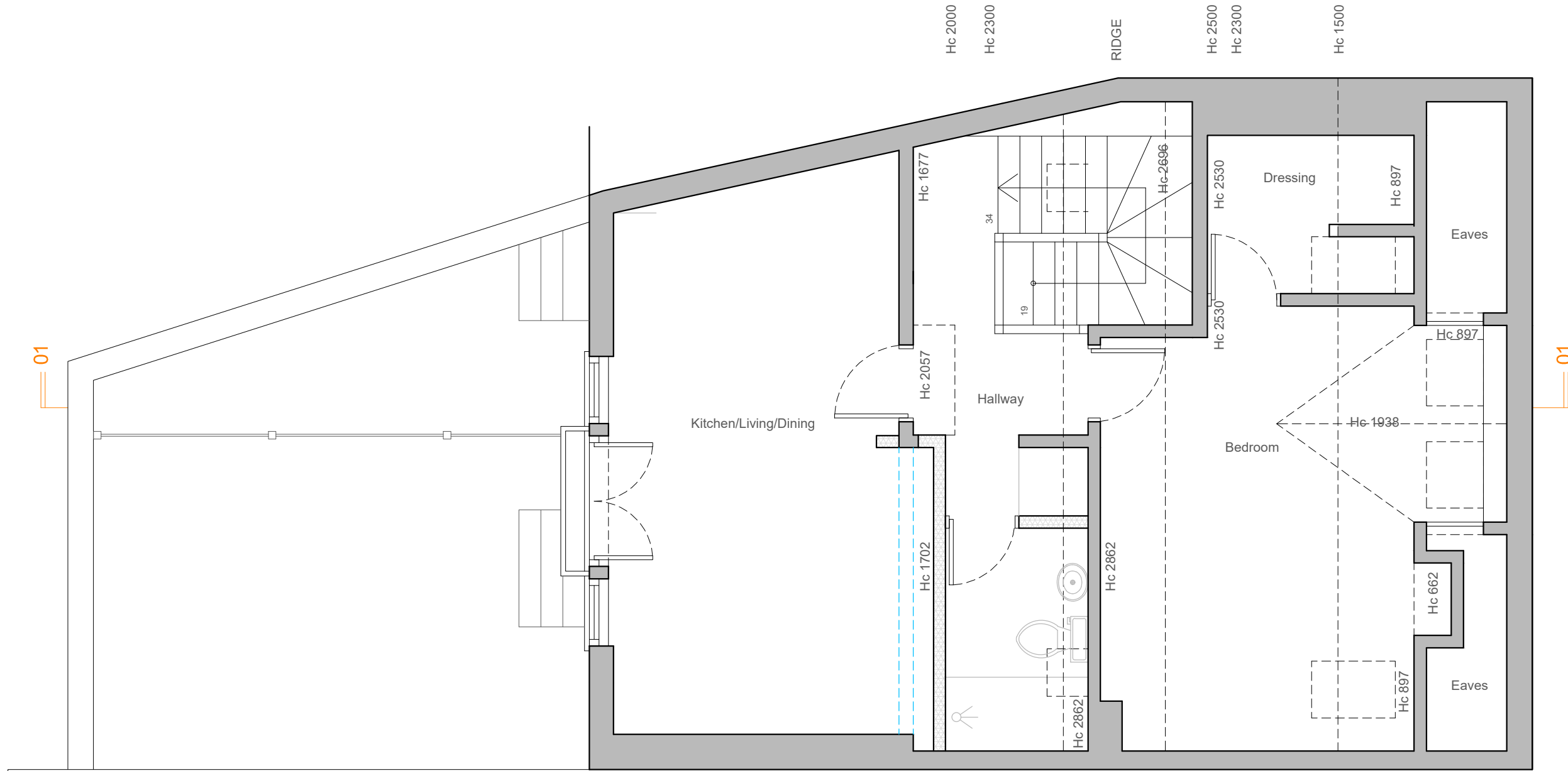

GIA FLAT B - Second Floor 47.86m²
1 Bedroom/1 bedspace (1 person)



Architecture
100



12 High St, Hampton Wick, Kingston upon Thames KT1 4DB
T: 0845 519 4321

THE DESIGN OF THIS DRAWING IS COPYRIGHT AND REMAINS THE PROPERTY OF ARCHITECTURE 100 - CITY LOFTS LONDON
ALL WORK TO COMPLY WITH CURRENT BUILDING REGULATIONS AND CODE OF PRACTICE
DO NOT SCALE FROM DRAWINGS
ALL DIMENSIONS TO BE CHECKED ON SITE BEFORE THE START OF ANY WORK

Project:
12 High Street, Hampton Wick
Kingston upon Thames
KT1 4DB

Client:
City Loft London

Drawing ID:
12A_HS-P.P.02

Drawing Description:
Proposed Second Floor
Demolitions/Alterations Layout

Drawn by:
MG

Drawing Scale:
1:50 @ A3

Drawing Number
P6

REV.	DATE	DESCRIPTION
A	14.06.2024	Proposed Drawings

