

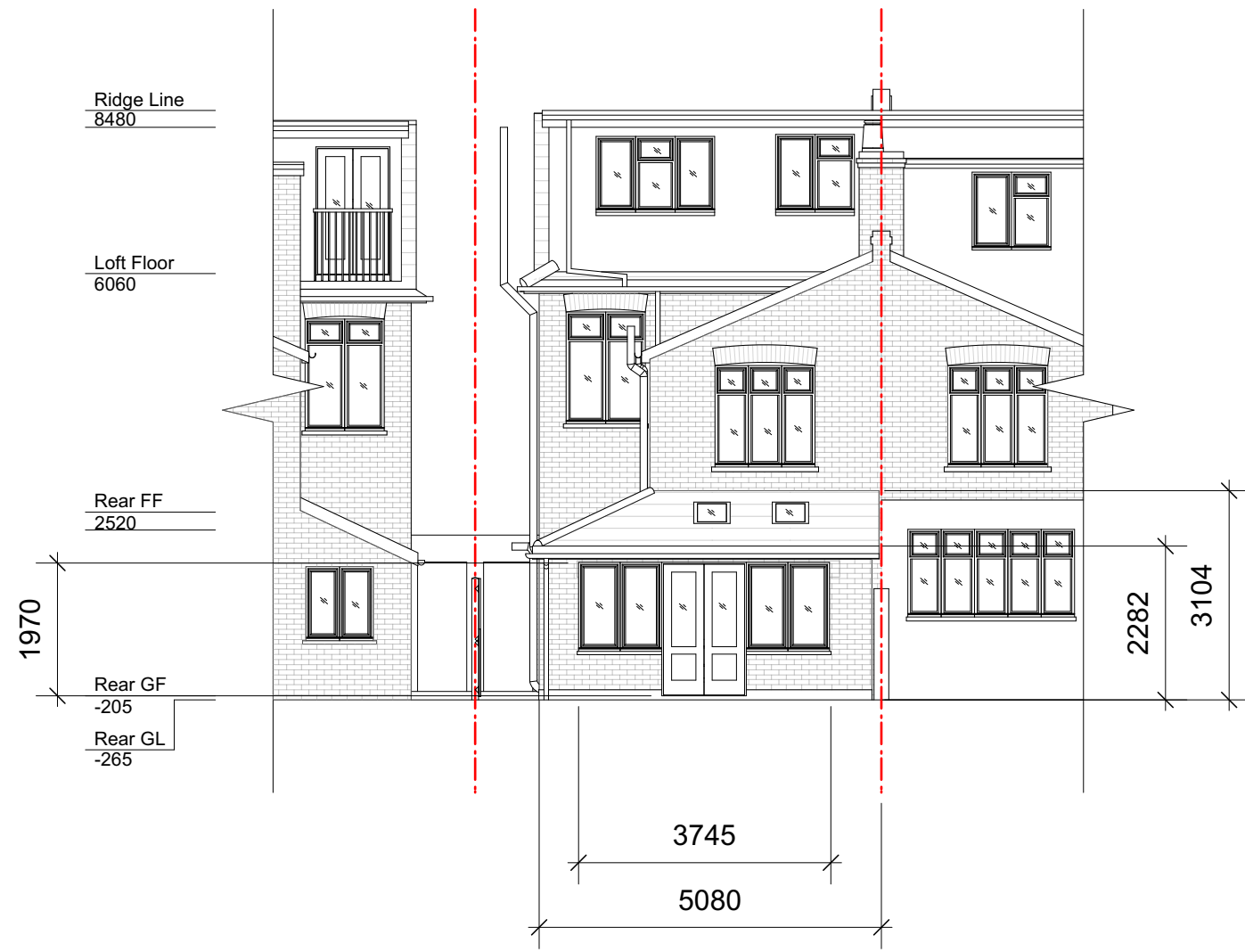

Existing Front Elevation



Existing Rear Elevation

REV	DATE	COMMENT	ED	DS	HM	CHK
03	26/06/2024	Non-Material Amendment	ED	DS		
02	11/06/2024	Planning Update	ED	DS		
01	13/03/2024	Planning	ED	DS		
00	29/02/2024	Initial issue	ED	HM		



NOTES
These drawings are for planning purposes only. All dimensions indicated are subject to alterations on site. Confirm all dimensions prior to ordering materials and commencing construction.

My-architect

Unit Number 213
The BusWorks
North Road
London
N7 9DP
T 07912325101 E harry.molyneux@my-architect.io

PROJECT
24 Cedars Road, London, KT1 4BE

DRAWING
Existing Elevations

SCALE
1:100 @ A3

STATUS
Planning

DRAWING No. 447/01/200 REVISION P03