

Ridge Line  
8480

Loft Floor  
6060

First Floor  
3120

Ground Floor  
0  
Front GL  
-140



Approved Front Elevation

Ridge Line  
8480

Loft Floor  
6060

Rear FF  
2520

1970

Rear GF  
-205

Rear GL  
-265

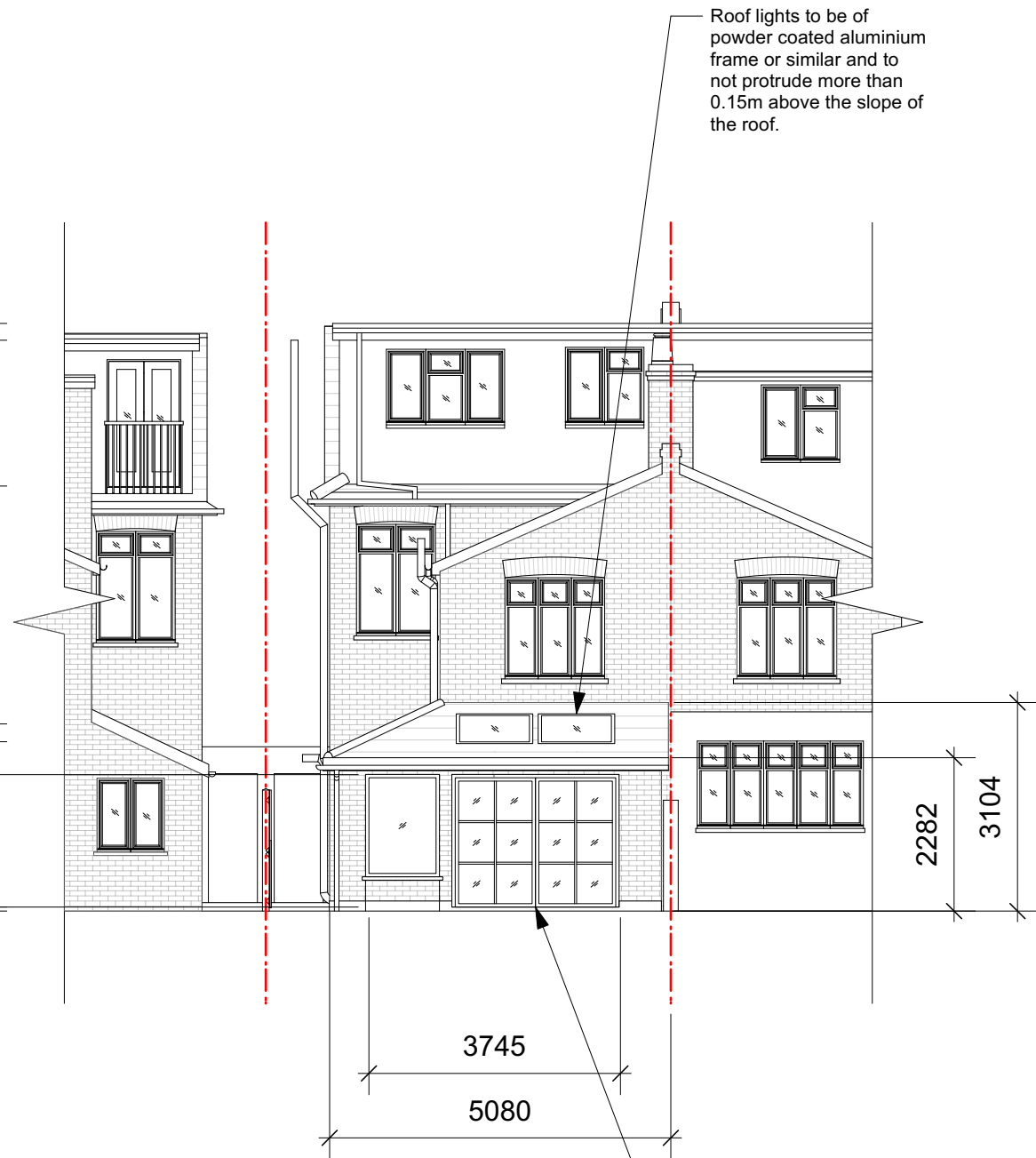

Approved Rear Elevation

Drawings shown as approved by Richmond Council under application 24/0762/HOT on 22.05.2024

REV	DATE	COMMENT	DRW	CHK
03	26/06/2024	Non-Material Amendment	ED	DS
02	11/06/2024	Planning Update	ED	DS
01	13/03/2024	Planning	ED	DS
00	29/02/2024	Initial issue	ED	HM

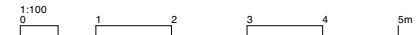

NOTES  
These drawings are for planning purposes only. All dimensions indicated are subject to alterations on site. Confirm all dimensions prior to ordering materials and commencing construction.

**My-architect**

Unit Number 213  
The BusWorks  
North Road  
London  
N7 9DP  
T 07912325101 E harry.molyneux@my-architect.io

PROJECT  
24 Cedars Road, London, KT1 4BE

DRAWING  
Approved Elevations

SCALE  
1:100 @ A3

STATUS  
Planning

DRAWING No. 447/02/200 REVISION P03