

BASEMENT PLAN
SCALE 1:100 @ A3

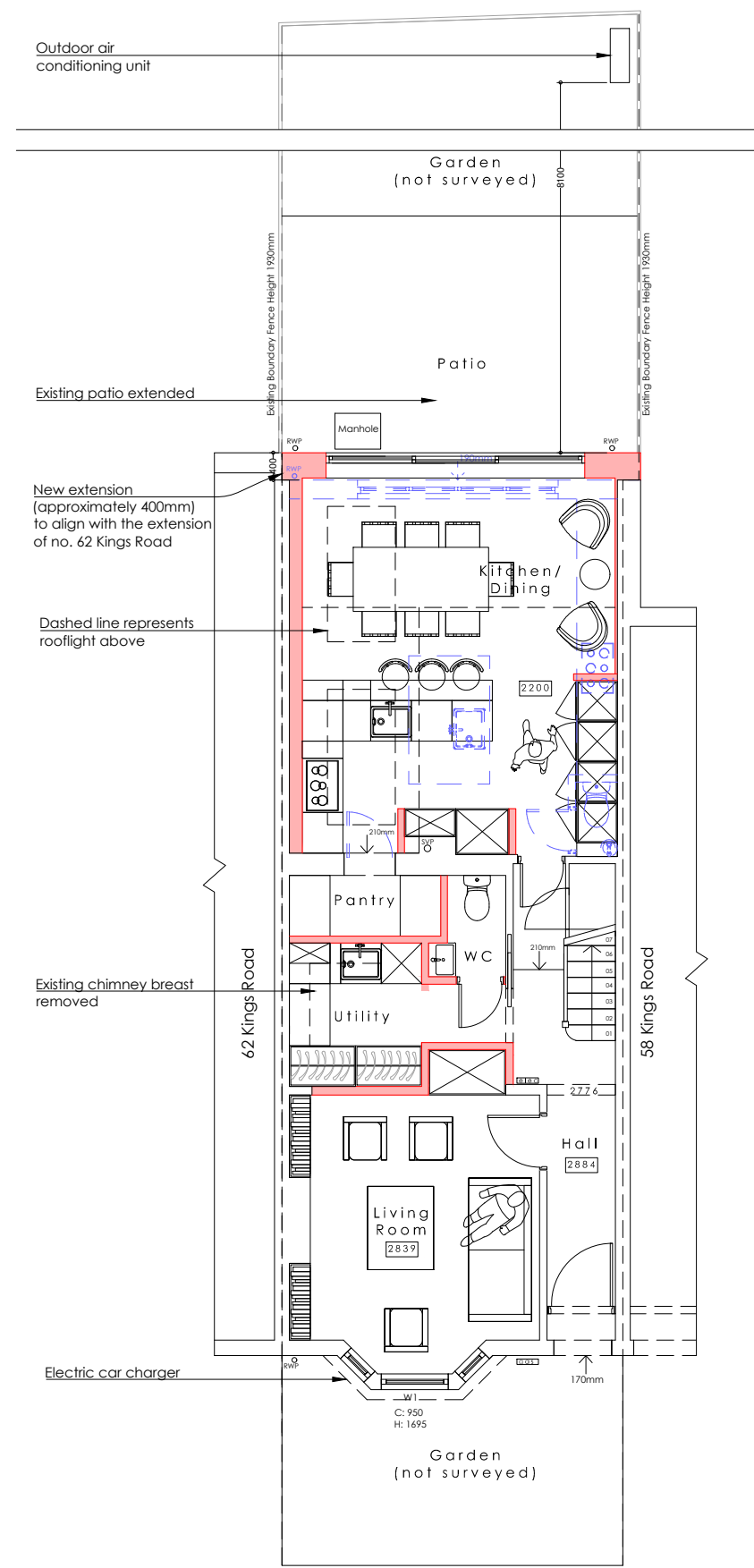

GROUND FLOOR PLAN
SCALE 1:100 @ A3

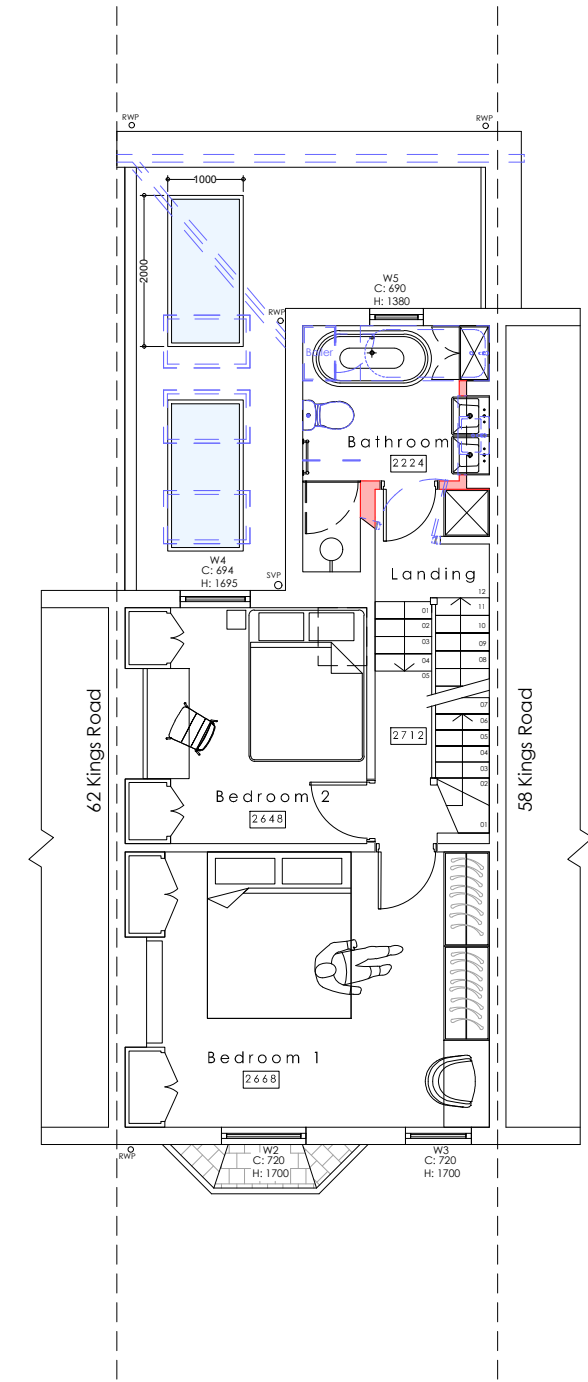

FIRST FLOOR PLAN
SCALE 1:100 @ A3



- Existing to be removed
- Proposed

NOTES:
- This drawing is for early stage design and planning applications only, and therefore should NOT be used for construction.

Revisions:
240514 - Drawings issued to planning
240628 - Rev A - AC location updated

DRAWING TITLE Proposed floor plans	LOCATION 60 Kings Road Teddington TW11 0QD	CLIENT Jonathan & Maryssa Littlefair	
	JOB DESCRIPTION GF extension, internal & external alterations	SCALE 1:100 @ A3	STATUS Proposed
		DRAWN BY YS	DRAWING No 020A