

THE HARD COPY ACCOMPANYING THE ELECTRONIC DATA IS THE LEGAL TRANSMISSION OF INFORMATION. THE ELECTRONIC DATA ARE ISSUED ONLY FOR CONVENIENCE OF USE. NO RESPONSIBILITY FOR THE ACCURACY OR FOR ANY CONSEQUENCE RESULTING FROM THE USE OR ALTERATION OF THIS INFORMATION IS ACCEPTED. THIS DRAWING IS SUBJECT TO CHANGE DURING THE DESIGN DEVELOPMENT PROCESS. THIS DRAWING IS SUBJECT TO SURVEY AND STATUTORY APPROVALS. ALL DIMENSIONS ARE INDICATIVE ONLY AND ARE TO BE CONFIRMED ON SITE.

COPYING OR REPRODUCTION OF THIS DRAWING OR ELECTRONIC DATA WITHOUT THE WRITTEN PERMISSION IS NOT PERMITTED.

DASHED RED LINE INDICATES ORIGINAL ELEMENTS TO BE REMOVED

MATERIALS KEY:

- 1. DARK GREY SINGLE PLY MEMBRANE ROOF.
- 2. DARK GREY POWDER COATED ALUMINIUM ROOF LIGHT.
- 3. WHITE UPVC WINDOW AND DOORSET TO MATCH EXISTING.
- 4. FACING BRICKWORK TO MATCH EXISTING.
- 5. BLACK UPVC RAINWATER GOODS AND EXTERNAL PIPEWORK.

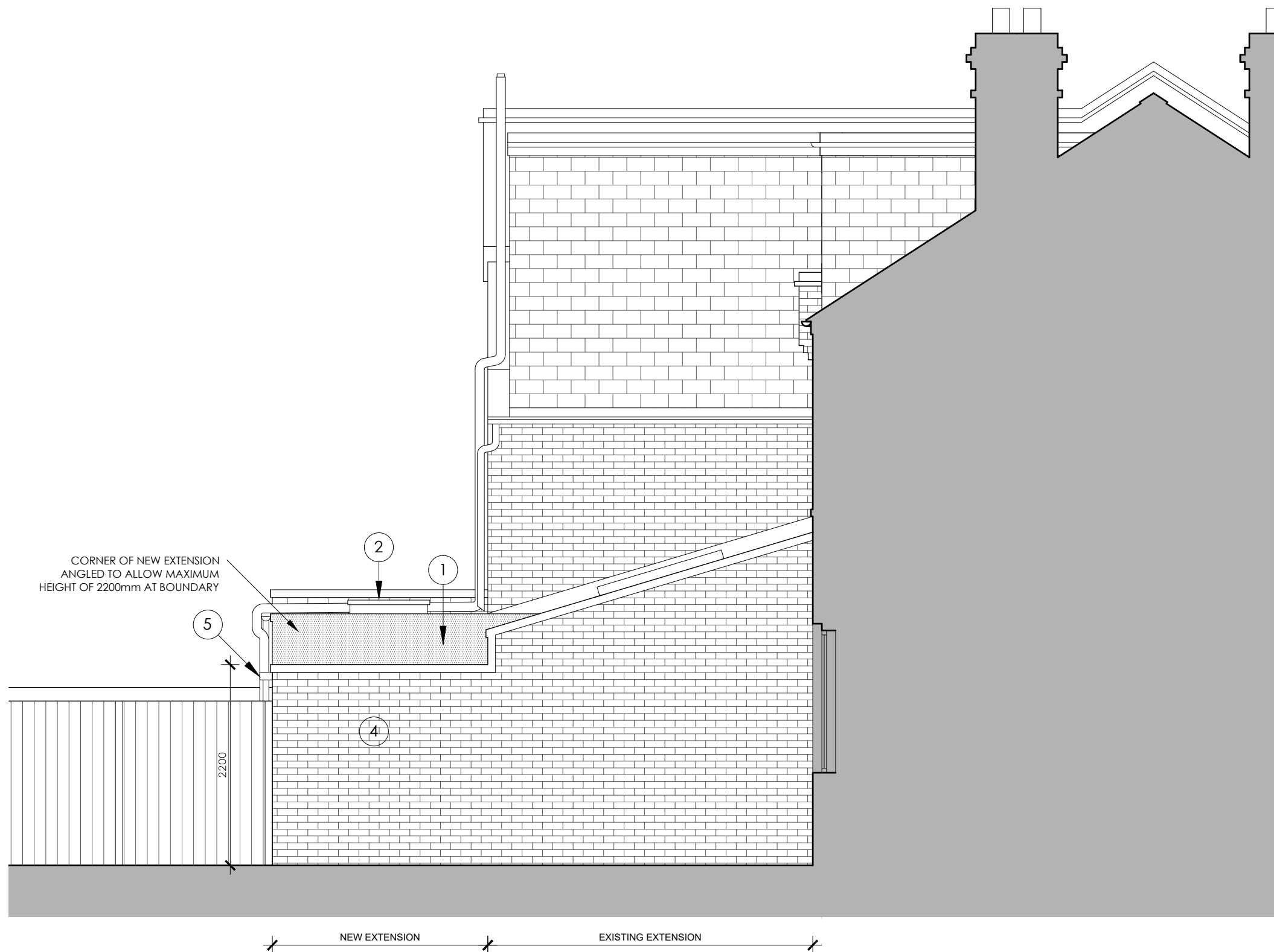

PROPOSED SIDE ELEVATION (SEEN FROM No 39)

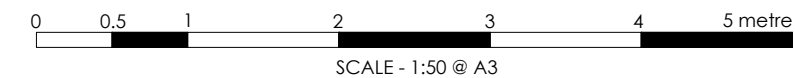

41 ARLINGTON ROAD
TW11 8NL

Drawing Title: PROPOSED SIDE ELEVATION (SEEN FROM No 39)
Scale: 1:50 @ A3
Date: April 2024
Drawing Number: AM_2411_PL204_A

ALASTAIR MACLEOD RIBA
e:info@alastairmacleod.uk
mob:07740 793086