



RIGHT OF LIGHT  
CONSULTING  
Chartered Surveyors

# Daylight and Sunlight Report

(Within Development)

**14 May 2024**

New Residential Units at  
Sion Court  
Sion Road  
Twickenham  
TW1 3DD

---

Right of Light Consulting Ltd

Burley House  
15-17 High Street  
Rayleigh  
Essex SS6 7EW

Tel: 0800 197 4836

[www.right-of-light.co.uk](http://www.right-of-light.co.uk)

---

**CONTENTS**

**1 EXECUTIVE SUMMARY .....2**  
1.1 Overview .....2

**2 INFORMATION SOURCES .....3**  
2.1 Documents Considered .....3

**3 METHODOLOGY OF THE ASSESSMENT .....4**  
3.1 Local Planning Policy.....4  
3.2 National Planning Policy Framework.....4  
3.3 National Planning Practice Guidance.....5  
3.4 Interior Daylighting.....5  
3.5 Exposure to Sunlight.....7  
3.6 Trees and Hedges .....7

**4 RESULTS OF THE ASSESSMENT .....9**  
4.1 Windows Analysed .....9  
4.2 Interior Daylighting.....9  
4.3 Exposure to Sunlight.....9  
4.4 Conclusion.....9

**5 CLARIFICATIONS .....10**  
5.1 General.....10

**APPENDICES**

**APPENDIX 1 WINDOW KEY**  
**APPENDIX 2 DAYLIGHT PROVISION DATA & CONTOURS – SUMMER AND WINTER**  
**APPENDIX 3 EXPOSURE TO SUNLIGHT DATA – WITH AND WITHOUT TREES**

---

# 1 EXECUTIVE SUMMARY

## 1.1 Overview

- 1.1.1 Right of Light Consulting has been commissioned by Moreland Residential (UK) to undertake a daylight and sunlight assessment in connection with the development at New Residential Units at Sion Court, Sion Road, Twickenham TW1 3DD. The aim of the assessment is to check whether the proposed accommodation will provide its future occupiers with adequate levels of natural light.
- 1.1.2 The assessment is based on the numerical tests laid down in the Building Research Establishment (BRE) guide 'Site Layout Planning for Daylight and Sunlight: a good practice guide, 3<sup>rd</sup> Edition' by P J Littlefair 2022.
- 1.1.3 Appendix 1 identifies the windows analysed in this assessment. Daylight provision data and contours for the habitable rooms are presented in Appendix 2. Exposure to sunlight data is provided in Appendix 3.
- 1.1.4 Right of Light Consulting confirms that the proposed design satisfies all of the requirements set out in the BRE guide 'Site Layout Planning for Daylight and Sunlight'. In our professional opinion, the proposed design will provide the development's future occupiers with adequate levels of natural light.

---

## 2 INFORMATION SOURCES

### 2.1 Documents Considered

2.1.1 This report is based on the following drawings:

Tal Arc Ltd.

|           |  |       |
|-----------|--|-------|
| SC-PP3-08 | Proposed Sections A & B<br>Materials               | Rev - |
| SC-PP4-05 | Proposed Ground Floor Plan                         | Rev - |
| SC-PP4-06 | Proposed Roof Plan Proposed First<br>Floor Plan    | Rev - |
| SC-PP4-07 | Proposed West Elevation<br>Proposed Rear Elevation | Rev - |
| SC-PP4-09 | Proposed Labanon Park<br>Street Elevation          | Rev - |
| SC-PP4-10 | Proposed Section CC                                | Rev - |
| SC-PP4-11 | Proposed Section EE Proposed Section<br>FF         | Rev - |

---

### **3 METHODOLOGY OF THE ASSESSMENT**

#### **3.1 Local Planning Policy**

- 3.1.1 We understand that the Local Authority takes the conventional approach of considering daylight and sunlight amenity with reference to the various numerical tests laid down in the Building Research Establishment (BRE) guide ‘Site Layout Planning for Daylight and Sunlight: a guide to good practice, 3<sup>rd</sup> Edition’ by P J Littlefair 2022. The BRE guide is based on European standard BS EN 17037 ‘Daylight in Buildings’, 2019 (BS EN 17037).
- 3.1.2 The standards set out in the BRE guide are intended to be used flexibly. The BRE guide states:
- 3.1.3 “The guide is intended for building designers and their clients, consultants and planning officials. The advice given here is not mandatory and the guide should not be seen as an instrument of planning policy; its aim is to help rather than constrain the designer. Although it gives numerical guidelines, these should be interpreted flexibly, since natural lighting is only one of many factors in site layout design.”
- 3.1.4 In reference to applying different numerical target values in different locations, the BRE guide states:
- 3.1.5 “These values are purely advisory and different targets may be used based on the special requirements of the proposed development or its location.”

#### **3.2 National Planning Policy Framework**

- 3.2.1 The BRE numerical guidelines should be considered in the context of the National Planning Policy Framework (NPPF), which stipulates that local planning authorities should take a flexible approach to daylight and sunlight to ensure the efficient use of land. The NPPF states:

“Local planning authorities should refuse applications which they consider fail to make efficient use of land, taking into account the policies in this Framework. In this context, when considering applications for housing, authorities should take a flexible approach in applying policies or guidance relating to daylight and sunlight, where they would otherwise inhibit making efficient use of a site (as long as the resulting scheme would provide acceptable living standards).”

---

### **3.3 National Planning Practice Guidance**

3.3.1 The BRE numerical guidelines should also be considered in the context of the National Planning Practice Guidance (NPPG). The NPPG states that developments should maintain acceptable living standards. It goes on to explain that what this means in practice is that appropriate levels of sunlight and daylight, will depend to some extent on the context for the development. This is consistent with the BRE guide which as noted in paragraphs 3.1.4 to 3.1.5 above, states that site location is a relevant factor when setting sunlight and daylight targets.

### **3.4 Interior Daylighting**

3.4.1 The BRE guide recommends that interior daylighting is checked using the daylight provision test set out in BS EN 17037. The test measures both the amount of daylight, as well as the distribution of daylight within a room. The test is applied to habitable rooms such as living rooms and bedrooms. A kitchen is generally deemed to be a habitable room if it is large enough to accommodate a dining area. If the kitchen is small and is solely used for cooking purposes, then the accepted practice is to treat the kitchen as a non-habitable room. The BRE guide recommends that if the layout means that a small internal kitchen is inevitable, it should be directly linked to a well daylit room.

3.4.2 The assessment is carried out using a grid of points on a horizontal reference plane in each room. In accordance with the BRE recommendations, we have set the reference plane at 850mm above the floor and have excluded assessment points from a 0.3m wide band around the perimeter of each room.

3.4.3 The UK National Annex to BS EN 17037 gives UK specific minimum illuminance recommendations which we have set as the targets for this project. The targets comprise of 100 lux in bedrooms, 150 lux in living rooms and 200 lux in kitchens to be exceeded over at least 50% of the reference plane.

3.4.4 Where a room has a shared use, the highest target should apply. However, the BRE guide explains that local authorities could use discretion here. The guide gives the example where the target for a living room could be used for a combined living/dining/kitchen area if the kitchens are not treated as habitable spaces, as it may avoid small separate kitchens in a design.

- 3.4.5 The data in Appendix 2 includes the lux target we have assigned to each room, together with the percentage of the reference plane that meets the target. The median illuminance (lux) achieved for each room is also presented. Where the median illuminance exceeds the lux target, this means the lux target has been achieved over at least 50% of the assessment grid.
- 3.4.6 The daylight provision test may be carried out using either the daylight factor method, or the interior illuminance method. For the purpose of this assessment, we have adopted the daylight factor method. Using the conversion table set out in the BRE guide, we have expressed the results in terms of lux.
- 3.4.7 Since the assessment is based on a computer simulation, it is necessary to set various surface reflectance values. For example, a 0.6 reflectance means that 60% of the light hitting the surface will be reflected. The BRE guide states that it is necessary to make an allowance for the deterioration of surface finishes. Furniture within the rooms will also have an impact on daylight provision. Since the computer model used in the simulation does not include furniture, the BRE guide recommends that an allowance for this is also made within the reflectance values. For this reason, we have set out below, both the manufacturer’s reflectance values, and the values used in the simulation. The simulation values include allowances for furniture and the deterioration of the surfaces. Should product substitutions be required, products with equal reflectance values should be chosen to ensure the daylight results presented in this report are achieved.

| Surface                | Product                             | Product Reflectance | Simulation Reflectance |
|------------------------|-------------------------------------|---------------------|------------------------|
| Interior walls         | Dulux Light & Space Absolute White  | 0.93                | 0.8                    |
| Ceilings               | Dulux Light & Space Absolute White  | 0.93                | 0.8                    |
| Floors                 | Kahrs engineered wood (Ash Coral)   | 0.62                | 0.4                    |
| Development cladding   | BRE default value                   | n/a                 | 0.2                    |
| Balcony floors         | Portland stone                      | 0.6                 | 0.5                    |
| Balcony soffits        | Dulux Weathershield Brilliant White | 0.92                | 0.6                    |
| Neighbouring buildings | BRE default value                   | n/a                 | 0.2                    |
| Mirror                 | Generic value                       | n/a                 | 0.95                   |
| Glass                  | Generic value                       | n/a                 | 0.1                    |
| Exterior ground        | BRE default value                   | n/a                 | 0.2                    |

- 3.4.8 The simulation is based on double-glazed windows with a glazed area that equates to 80% of the structural opening size. The glazing consists of a Pilkington 4mm Optifloat Clear outer pane and a Pilkington 6.4mm OptiLam K Glass S inner pane, which has an overall manufacturer’s direct transmittance of 0.82. In accordance with the BRE guide, the simulation includes maintenance factors to allow for the effect of dirt on the glazing.



---

### **3.5 Exposure to Sunlight**

- 3.5.1 The BRE guide states that the main requirement for sunlight is in living rooms, where it is valued at any time of day but especially in the afternoon. Sunlight is also required in conservatories. It is viewed as less important in bedrooms and in kitchens, where people prefer it in the morning rather than the afternoon.
- 3.5.2 The BRE guide states that, in general, a dwelling will appear reasonably sunlit provided:
- at least one main window wall faces within 90 degrees of due south, and
  - a habitable room, preferably a main living room, can receive a total of at least 1.5 hours of sunlight on 21 March.
- 3.5.3 The guide states that, where groups of dwellings are planned, site layout design should aim to maximise the number of dwellings with a main living room that meets the above recommendations.

### **3.6 Trees and Hedges**

- 3.6.1 Appendix G of the BRE guide gives guidance on trees and hedges. The guide states that trees and hedges vary in their effects on skylight and sunlight and most tree species will cast partial shade.
- 3.6.2 In accordance with the BRE guide, we have factored the transparency and reflectance characteristics of any nearby trees and hedges into the daylight and sunlight calculations. Tables G1 and G2 in Appendix G of the BRE guide outline the transparency and reflectance values for a number of common tree types, which we used as a basis for our assessment.
- 3.6.3 When applying the daylight provision test to a property which has deciduous trees surrounding it, the calculations are repeated for summer and winter conditions. In the winter, when the tree crown has a much higher transparency, more light is able to penetrate through the branches. Therefore, in the winter daylight provision is usually higher than in the summer when the tree is in full bloom.
- 3.6.4 The BRE guide notes that, if the recommended daylight provision targets are exceeded in both summer and winter, then daylight would be considered adequate. The guide adds that, for a room where the minimum value is exceeded in winter but not in

---

summer, daylight provision year-round is still likely to be adequate, but it is clear that the trees are having some effect on daylight.

3.6.5 The BRE guide recommends that where trees may affect exposure to sunlight, the calculations should first be carried out with deciduous trees treated as opaque objects. The calculations should then be repeated without deciduous trees entirely. This gives the range of potential sunlight hours. Evergreen trees and hedges should also always be assessed as opaque objects.

3.6.6 If the minimum recommendation is met with opaque trees, then sunlight would be adequate. If the minimum recommendation is not reached with either opaque trees or no trees, then sunlight would be considered inadequate. For a room where the recommendation is exceeded without trees, but not with opaque trees, sunlight provision may be adequate, but the trees will have some effect on the sunlight received.

---

## **4 RESULTS OF THE ASSESSMENT**

### **4.1 Windows Analysed**

4.1.1 Appendix 1 identifies the windows serving habitable rooms analysed in this assessment.

### **4.2 Interior Daylighting**

4.2.1 Daylight provision data and contours for the habitable rooms are presented in Appendix 2.

4.2.2 The results confirm that all rooms achieve their respective daylight provision targets during the summer and winter.

### **4.3 Exposure to Sunlight**

4.3.1 Exposure to sunlight data is provided in Appendix 3.

4.3.2 All dwellings have at least one main window which faces within 90 degrees of due south. When considering the deciduous trees as opaque objects, all dwellings also have a living room which receives a total of at least 1.5 hours of sunlight on 21 March. The proposed development therefore satisfies the BRE exposure to sunlight requirements.

### **4.4 Conclusion**

4.4.1 Right of Light Consulting confirms that the proposed design satisfies all of the requirements set out in the BRE guide 'Site Layout Planning for Daylight and Sunlight'. In our professional opinion, the proposed design will provide the development's future occupiers with adequate levels of natural light.

---

## 5 CLARIFICATIONS

### 5.1 General

- 5.1.1 The report provided is solely for the use of the client and no liability to anyone else is accepted.
- 5.1.2 The assessment is limited to assessing daylight, sunlight of the proposed development as set out in section 2.1 and 3.1 of the BRE guide.
- 5.1.3 The assessment is based on the information listed in section 2 of this report and a site visit undertaken in April 2019.
- 5.1.4 We have undertaken the survey following the guidelines of the RICS publication "Surveying Safely". Where limited access is available, assumptions will have been made.
- 5.1.5 This report is based upon and subject to the scope of work set out in Right of Light Consulting's quotation and standard terms and conditions.

---

## **APPENDICES**

---

## **APPENDIX 1**

### WINDOW KEY



Proposed  
Development

28

25

19

13

7

1

15

16

9

10

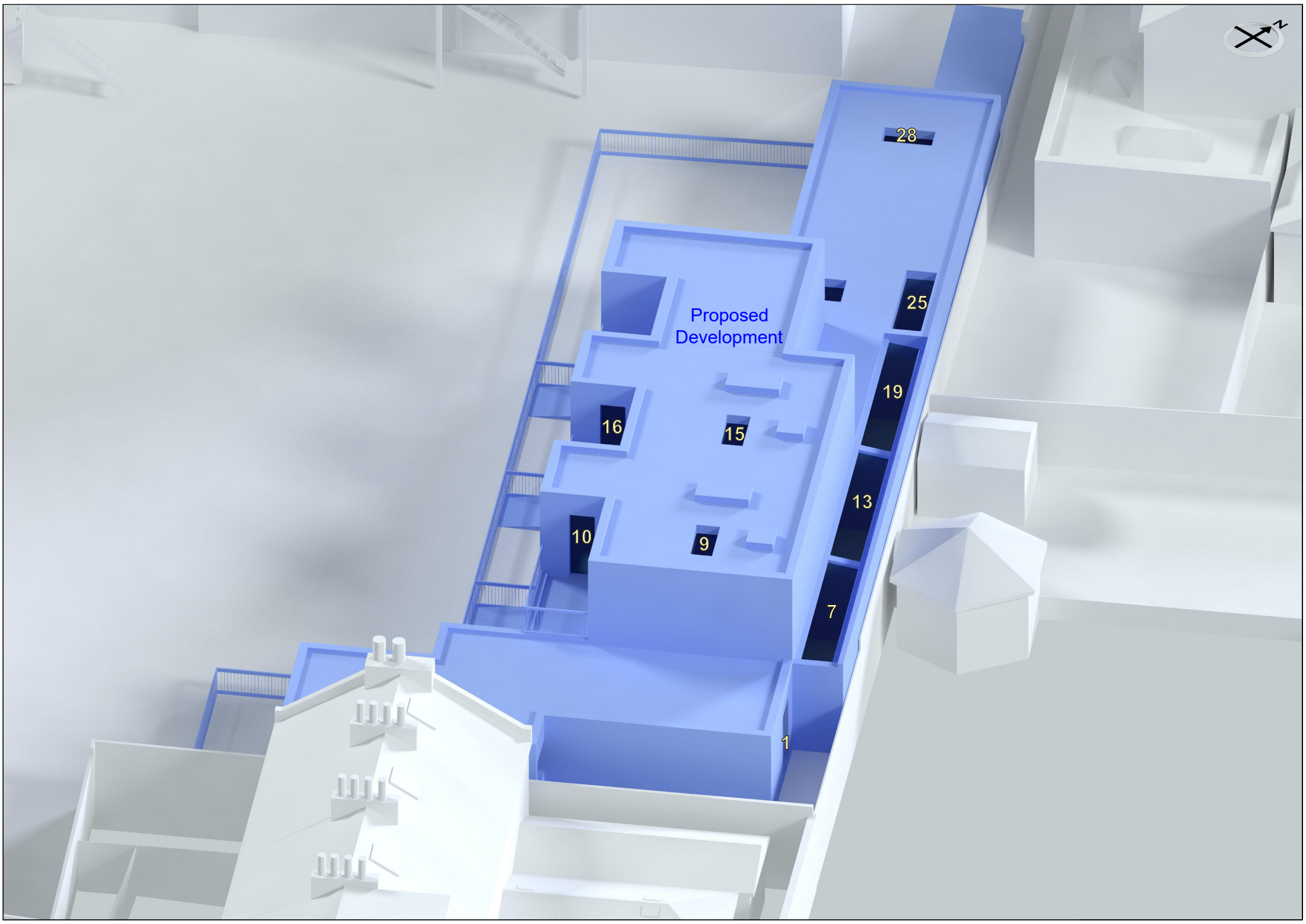







Proposed  
Development

2

9

15

21

23

1

7

13

19

25

24

28

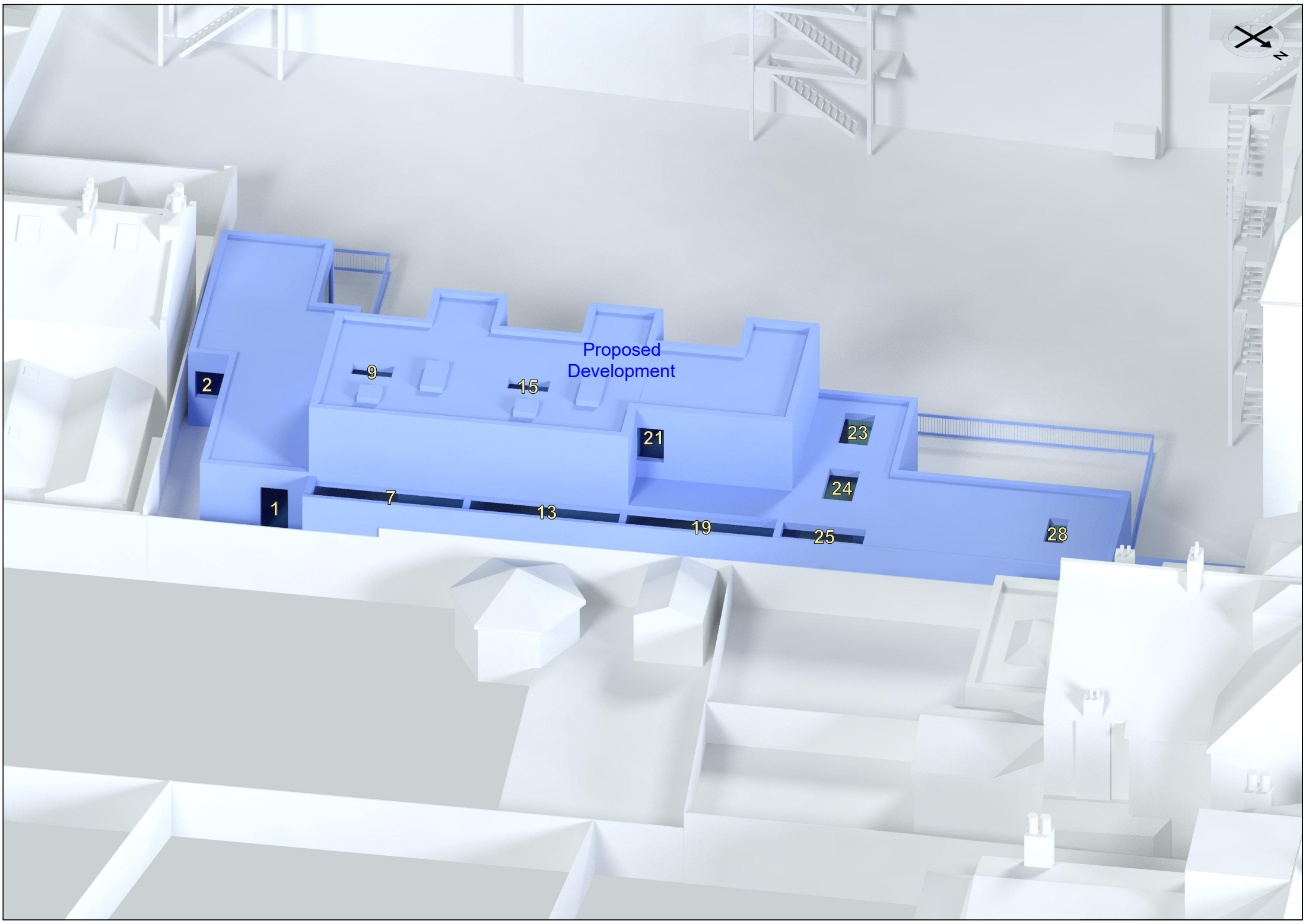

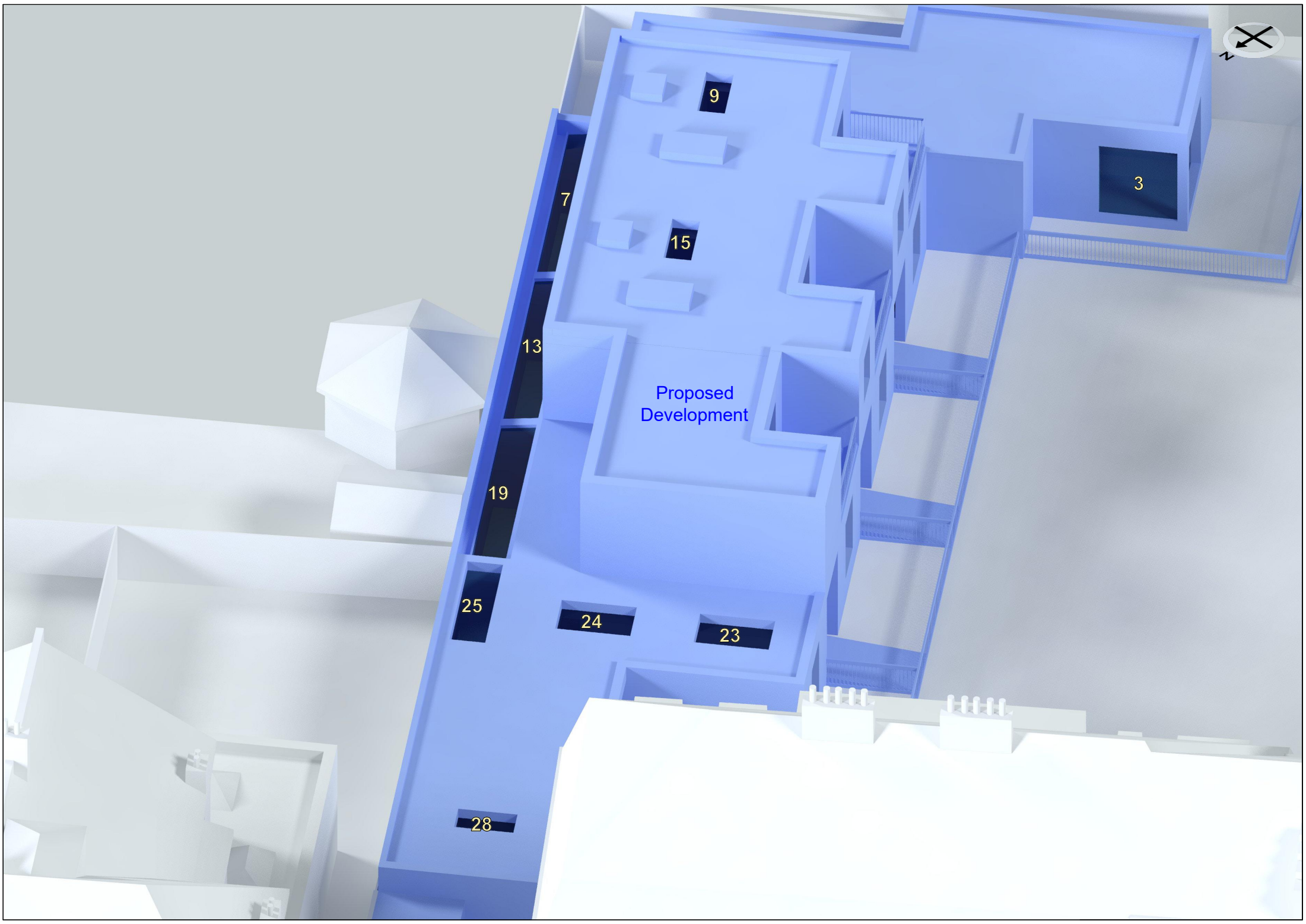

9

3

7

15

13

Proposed  
Development

19

25

24

23

28

---

## **APPENDIX 2**

### **DAYLIGHT PROVISION DATA & CONTOURS – SUMMER AND WINTER**

## Appendix 2 - Daylight Provision (Summer)

### New Residential Units at Sion Court, Sion Road, Twickenham TW1

| Reference           | Room Use              | Min.Target Illuminance (Lux) | Target % of Reference Plane | % of Reference Plane Achieved | Target % Achieved | Median Illuminance (Lux) |
|---------------------|-----------------------|------------------------------|-----------------------------|-------------------------------|-------------------|--------------------------|
| <u>Unit 1</u>       |                       |                              |                             |                               |                   |                          |
| <u>Ground Floor</u> |                       |                              |                             |                               |                   |                          |
| Window 1            | Bedroom               | 100                          | 50%                         | 66%                           | Yes               | 112                      |
| Windows 2 to 4      | Living/Dining/Kitchen | 150                          | 50%                         | 100%                          | Yes               | 276                      |
| <u>Unit 2</u>       |                       |                              |                             |                               |                   |                          |
| <u>Ground Floor</u> |                       |                              |                             |                               |                   |                          |
| Windows 5 to 7      | Living/Dining/Kitchen | 150                          | 50%                         | 74%                           | Yes               | 320                      |
| <u>First Floor</u>  |                       |                              |                             |                               |                   |                          |
| Windows 8 & 9       | Bedroom               | 100                          | 50%                         | 100%                          | Yes               | 750                      |
| Windows 10 & 11     | Bedroom               | 100                          | 50%                         | 100%                          | Yes               | 414                      |
| <u>Unit 3</u>       |                       |                              |                             |                               |                   |                          |
| <u>Ground Floor</u> |                       |                              |                             |                               |                   |                          |
| Windows 12 & 13     | Living/Dining/Kitchen | 150                          | 50%                         | 71%                           | Yes               | 302                      |
| <u>First Floor</u>  |                       |                              |                             |                               |                   |                          |
| Windows 14 & 15     | Bedroom               | 100                          | 50%                         | 100%                          | Yes               | 626                      |
| Windows 16 & 17     | Bedroom               | 100                          | 50%                         | 100%                          | Yes               | 301                      |
| <u>Unit 4</u>       |                       |                              |                             |                               |                   |                          |
| <u>Ground Floor</u> |                       |                              |                             |                               |                   |                          |
| Windows 18 & 19     | Living/Dining/Kitchen | 150                          | 50%                         | 88%                           | Yes               | 355                      |
| <u>First Floor</u>  |                       |                              |                             |                               |                   |                          |
| Windows 20 & 21     | Bedroom               | 100                          | 50%                         | 100%                          | Yes               | 271                      |
| <u>Unit 5</u>       |                       |                              |                             |                               |                   |                          |
| <u>Ground Floor</u> |                       |                              |                             |                               |                   |                          |
| Windows 22 to 25    | Living/Dining/Kitchen | 150                          | 50%                         | 100%                          | Yes               | 750                      |
| Window 26           | Bedroom               | 100                          | 50%                         | 100%                          | Yes               | 145                      |
| Windows 27 & 28     | Bedroom               | 100                          | 50%                         | 100%                          | Yes               | 750                      |







Key:

 200 lux and above

 150 lux to 199 lux

 100 lux to 149 lux

 Below 100 lux

 Window reference

 Gardens and Amenity Areas

Drawing Title: Daylight Provision Contours

Scale: Do not scale

Drawing No: 1 of 2 Rev. .

| Rev | Date | Details of revision |
|-----|------|---------------------|
|     |      |                     |



**RIGHT OF LIGHT CONSULTING**  
Chartered Surveyors

**Right of Light Consulting**  
Burley House  
15 - 17 High Street  
Rayleigh  
Essex  
SS6 7EW  
TEL 0800 197 4836  
E-MAIL [enquiries@right-of-light.co.uk](mailto:enquiries@right-of-light.co.uk)  
WEBSITE [www.right-of-light.co.uk](http://www.right-of-light.co.uk)



Key:

 200 lux and above

 150 lux to 199 lux

 100 lux to 149 lux

 Below 100 lux

 Window reference

 Gardens and Amenity Areas

Drawing Title: Daylight Provision Contours

Scale: Do not scale

Drawing No: 2 of 2

Rev. .

| Rev | Date | Details of revision |
|-----|------|---------------------|
|     |      |                     |
|     |      |                     |



**Right of Light Consulting**  
 Burley House  
 15 - 17 High Street  
 Rayleigh  
 Essex  
 SS6 7EW  
 TEL 0800 197 4836  
 E-MAIL enquiries@right-of-light.co.uk  
 WEBSITE www.right-of-light.co.uk

## Appendix 2 - Daylight Provision (Winter)

### New Residential Units at Sion Court, Sion Road, Twickenham TW1

| Reference           | Room Use              | Min.Target Illuminance (Lux) | Target % of Reference Plane | % of Reference Plane Achieved | Target % Achieved | Median Illuminance (Lux) |
|---------------------|-----------------------|------------------------------|-----------------------------|-------------------------------|-------------------|--------------------------|
| <u>Unit 1</u>       |                       |                              |                             |                               |                   |                          |
| <u>Ground Floor</u> |                       |                              |                             |                               |                   |                          |
| Window 1            | Bedroom               | 100                          | 50%                         | 66%                           | Yes               | 112                      |
| Windows 2 to 4      | Living/Dining/Kitchen | 150                          | 50%                         | 100%                          | Yes               | 280                      |
| <u>Unit 2</u>       |                       |                              |                             |                               |                   |                          |
| <u>Ground Floor</u> |                       |                              |                             |                               |                   |                          |
| Windows 5 to 7      | Living/Dining/Kitchen | 150                          | 50%                         | 75%                           | Yes               | 327                      |
| <u>First Floor</u>  |                       |                              |                             |                               |                   |                          |
| Windows 8 & 9       | Bedroom               | 100                          | 50%                         | 100%                          | Yes               | 750                      |
| Windows 10 & 11     | Bedroom               | 100                          | 50%                         | 100%                          | Yes               | 421                      |
| <u>Unit 3</u>       |                       |                              |                             |                               |                   |                          |
| <u>Ground Floor</u> |                       |                              |                             |                               |                   |                          |
| Windows 12 & 13     | Living/Dining/Kitchen | 150                          | 50%                         | 72%                           | Yes               | 307                      |
| <u>First Floor</u>  |                       |                              |                             |                               |                   |                          |
| Windows 14 & 15     | Bedroom               | 100                          | 50%                         | 100%                          | Yes               | 641                      |
| Windows 16 & 17     | Bedroom               | 100                          | 50%                         | 100%                          | Yes               | 316                      |
| <u>Unit 4</u>       |                       |                              |                             |                               |                   |                          |
| <u>Ground Floor</u> |                       |                              |                             |                               |                   |                          |
| Windows 18 & 19     | Living/Dining/Kitchen | 150                          | 50%                         | 89%                           | Yes               | 359                      |
| <u>First Floor</u>  |                       |                              |                             |                               |                   |                          |
| Windows 20 & 21     | Bedroom               | 100                          | 50%                         | 100%                          | Yes               | 276                      |
| <u>Unit 5</u>       |                       |                              |                             |                               |                   |                          |
| <u>Ground Floor</u> |                       |                              |                             |                               |                   |                          |
| Windows 22 to 25    | Living/Dining/Kitchen | 150                          | 50%                         | 100%                          | Yes               | 750                      |
| Window 26           | Bedroom               | 100                          | 50%                         | 100%                          | Yes               | 146                      |
| Windows 27 & 28     | Bedroom               | 100                          | 50%                         | 100%                          | Yes               | 750                      |



Key:

 200 lux and above

 150 lux to 199 lux

 100 lux to 149 lux

 Below 100 lux

 Window reference

 Gardens and Amenity Areas

Drawing Title: Daylight Provision Contours

Scale: Do not scale

Drawing No: 1 of 2 Rev. .

| Rev | Date | Details of revision |
|-----|------|---------------------|
|     |      |                     |







**Right of Light Consulting**  
 Burley House  
 15 - 17 High Street  
 Rayleigh  
 Essex  
 SS6 7EW  
 TEL 0800 197 4836  
 E-MAIL enquiries@right-of-light.co.uk  
 WEBSITE www.right-of-light.co.uk





Key:

-  200 lux and above
-  150 lux to 199 lux
-  100 lux to 149 lux
-  Below 100 lux
-  Window reference
-  Gardens and Amenity Areas

Drawing Title: Daylight Provision Contours

Scale: Do not scale

Drawing No: 2 of 2 Rev. .

| Rev | Date | Details of revision |
|-----|------|---------------------|
|     |      |                     |



**Right of Light Consulting**  
 Burley House  
 15 - 17 High Street  
 Rayleigh  
 Essex  
 SS6 7EW  
 TEL 0800 197 4836  
 E-MAIL [enquiries@right-of-light.co.uk](mailto:enquiries@right-of-light.co.uk)  
 WEBSITE [www.right-of-light.co.uk](http://www.right-of-light.co.uk)

---

## **APPENDIX 3**

### **EXPOSURE TO SUNLIGHT DATA – WITH AND WITHOUT TREES**

### Appendix 3 - Sunlight Exposure (Including Trees)

#### New Residential Units at Sion Court, Sion Road, Twickenham TW1 3DD

| Reference           | Room Use              | Target Sunlight Exposure | Sunlight Exposure Achieved | At least one room meets Sunlight Exposure Target |  |
|---------------------|-----------------------|--------------------------|----------------------------|--|--|
| <u>Unit 1</u>       |                       |                          |                            |  |  |
| <u>Ground Floor</u> |                       |                          |                            |  |  |
| Window 1            | Bedroom               | 1.5 hours                | 0.3 hours                  | Yes  |  |
| Windows 2 to 4      | Living/Dining/Kitchen | 1.5 hours                | 2.7 hours                  |  |  |
| <u>Unit 2</u>       |                       |                          |                            |  |  |
| <u>Ground Floor</u> |                       |                          |                            |  |  |
| Windows 5 to 7      | Living/Dining/Kitchen | 1.5 hours                | 4.1 hours                  | Yes  |  |
| <u>First Floor</u>  |                       |                          |                            |  |  |
| Windows 8 & 9       | Bedroom               | 1.5 hours                | 6.8 hours                  |  |  |
| Windows 10 & 11     | Bedroom               | 1.5 hours                | 4.5 hours                  |  |  |
| <u>Unit 3</u>       |                       |                          |                            |  |  |
| <u>Ground Floor</u> |                       |                          |                            |  |  |
| Windows 12 & 13     | Living/Dining/Kitchen | 1.5 hours                | 5.5 hours                  | Yes  |  |
| <u>First Floor</u>  |                       |                          |                            |  |  |
| Windows 14 & 15     | Bedroom               | 1.5 hours                | 4.8 hours                  |  |  |
| Windows 16 & 17     | Bedroom               | 1.5 hours                | 0.3 hours                  |  |  |
| <u>Unit 4</u>       |                       |                          |                            |  |  |
| <u>Ground Floor</u> |                       |                          |                            |  |  |
| Windows 18 & 19     | Living/Dining/Kitchen | 1.5 hours                | 2.8 hours                  | Yes  |  |
| <u>First Floor</u>  |                       |                          |                            |  |  |
| Windows 20 & 21     | Bedroom               | 1.5 hours                | 0.1 hours                  |  |  |
| <u>Unit 5</u>       |                       |                          |                            |  |  |
| <u>Ground Floor</u> |                       |                          |                            |  |  |
| Windows 22 to 25    | Living/Dining/Kitchen | 1.5 hours                | 6.3 hours                  | Yes  |  |
| Window 26           | Bedroom               | 1.5 hours                | 2.4 hours                  |  |  |
| Windows 27 & 28     | Bedroom               | 1.5 hours                | 4.3 hours                  |  |  |

### Appendix 3 - Sunlight Exposure (Excluding Trees)

#### New Residential Units at Sion Court, Sion Road, Twickenham TW1 3DD

| Reference           | Room Use              | Target Sunlight Exposure | Sunlight Exposure Achieved | At least one room meets Sunlight Exposure Target |  |
|---------------------|-----------------------|--------------------------|----------------------------|--|--|
| <u>Unit 1</u>       |                       |                          |                            |  |  |
| <u>Ground Floor</u> |                       |                          |                            |  |  |
| Window 1            | Bedroom               | 1.5 hours                | 0.3 hours                  | Yes  |  |
| Windows 2 to 4      | Living/Dining/Kitchen | 1.5 hours                | 2.7 hours                  |  |  |
| <u>Unit 2</u>       |                       |                          |                            |  |  |
| <u>Ground Floor</u> |                       |                          |                            |  |  |
| Windows 5 to 7      | Living/Dining/Kitchen | 1.5 hours                | 4.1 hours                  | Yes  |  |
| <u>First Floor</u>  |                       |                          |                            |  |  |
| Windows 8 & 9       | Bedroom               | 1.5 hours                | 6.8 hours                  |  |  |
| Windows 10 & 11     | Bedroom               | 1.5 hours                | 5.7 hours                  |  |  |
| <u>Unit 3</u>       |                       |                          |                            |  |  |
| <u>Ground Floor</u> |                       |                          |                            |  |  |
| Windows 12 & 13     | Living/Dining/Kitchen | 1.5 hours                | 5.5 hours                  | Yes  |  |
| <u>First Floor</u>  |                       |                          |                            |  |  |
| Windows 14 & 15     | Bedroom               | 1.5 hours                | 6.8 hours                  |  |  |
| Windows 16 & 17     | Bedroom               | 1.5 hours                | 3.8 hours                  |  |  |
| <u>Unit 4</u>       |                       |                          |                            |  |  |
| <u>Ground Floor</u> |                       |                          |                            |  |  |
| Windows 18 & 19     | Living/Dining/Kitchen | 1.5 hours                | 5.4 hours                  | Yes  |  |
| <u>First Floor</u>  |                       |                          |                            |  |  |
| Windows 20 & 21     | Bedroom               | 1.5 hours                | 2.2 hours                  |  |  |
| <u>Unit 5</u>       |                       |                          |                            |  |  |
| <u>Ground Floor</u> |                       |                          |                            |  |  |
| Windows 22 to 25    | Living/Dining/Kitchen | 1.5 hours                | 7.3 hours                  | Yes  |  |
| Window 26           | Bedroom               | 1.5 hours                | 3.5 hours                  |  |  |
| Windows 27 & 28     | Bedroom               | 1.5 hours                | 4.3 hours                  |  |  |