

W8
Gfl - Front Elev. Lower Stairs
Qty 1
 Viewed from outside

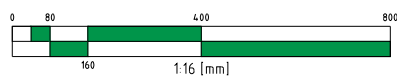

Note:

1. Window to be glazed with clear 4/8/6.8 lam. acoustic glass, low E, krypton filled double glazed units with **white** spacer bars (toughened where indicated);
2. All timber to be Hardwood Frame/Accoya sashes/Hardwood cill;
3. Window to be fully weather stripped with soft compression seals;
4. Ironmongery - as shown in antique brass finish;
5. Colour to be:
5.1. Frame and sashes IN & OUT - to match RAL 9016 Traffic white, 30% sheen;

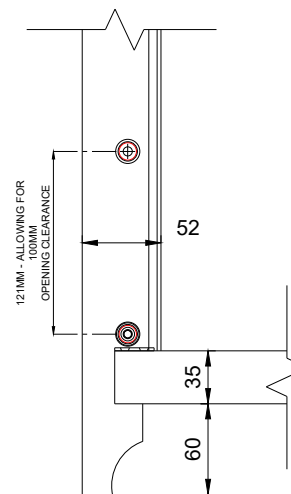

Horn & opening restrictor detail

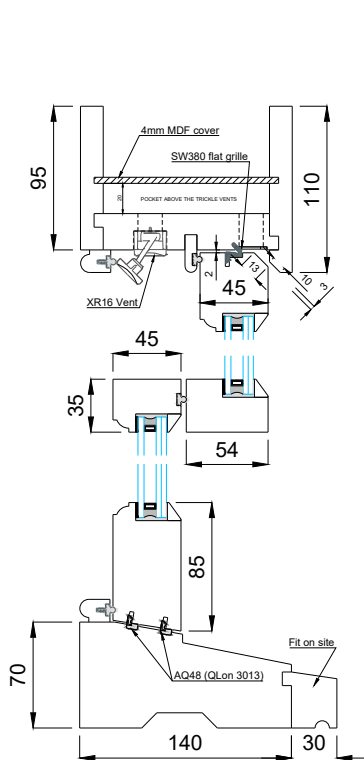
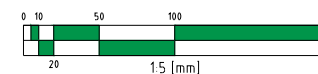

Vertical section

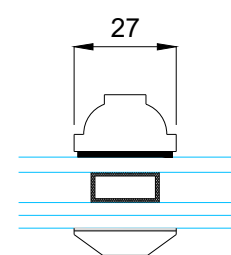
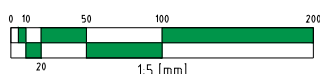

Glazing bar detail

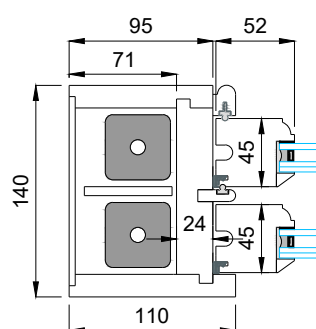
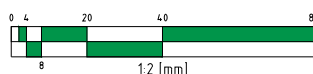

Horizontal section

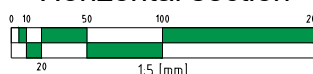

Reddiseals.com
 Luxury Forged Narrow Hook Fastener
 FS811ABA
 Antique Brass Finish



Reddiseals.com
 Curved Lift
 FS822ABA
 Antique Brass Finish

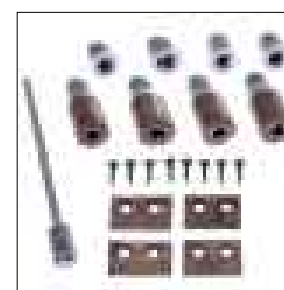

Reddiseals.com
 Locking Secure Stop 19mm
 SEC010ABA
 Antique Brass Finish



Reddiseals.com
 Standard Square Wheel Sash Pulley
 PUZ011ABA
 Antique Brass Finish

Scale	ALL@A3	Drawing No.	I1018_8
Date	28/06/24	Rev/Issue	0
Dimension	mm	Drawn by	MT

I1081 - 82 Cambridge Road Teddington TW11 8DN
 Proposed sections & details to box sash windows (cords & weights)



Timbawood Ltd.
 Unit 9, Mount Road Ind. Est. Feltham, TW13 6AR
 Tel: 0800 043 2499 Fax: 0208 867 2767
 email: mail@timbawood.co.uk web: www.timbawood.co.uk