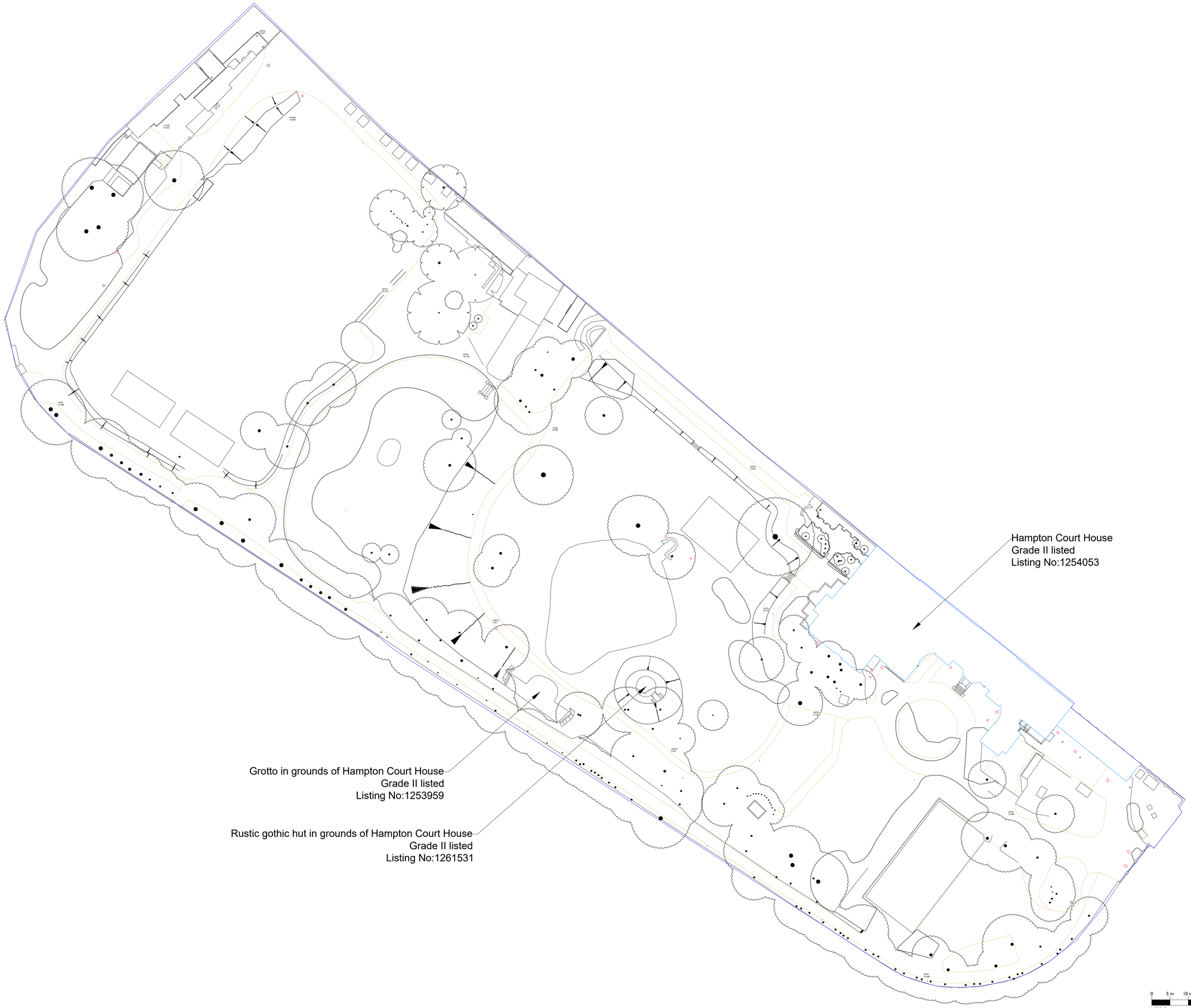

GENERAL NOTES

1. THIS DRAWING IS THE PROPERTY OF
   LXA LONDON, 2 LONDON BRIDGE, LONDON SE1 9RA.
   IT IS FORBIDDEN TO PRODUCE ITS CONTENTS IN
   ANY FORM, EXCEPT FOR THE INTENDED PURPOSE
2. THIS DRAWING IS NOT TO BE SCALED UNLESS FOR PLANNING
   PURPOSES. THE DIMENSIONS ARE IN MILLIMETERS UNLESS
   OTHERWISE SPECIFIED
3. ANY DISCREPENCIES ARE TO BE BROUGHT TO
   THE ATTN OF LXA AND RESOLVED
   BEFORE THE COMMENCEMENT OF ANY WORK
4. THIS DRAWING IS TO BE READ IN CONJUNCTION
   WITH RELEVANT DETAIL DRAWINGS AS MENTIONED
   IN THE DRAWING
5. CONTRACTOR TO CONSTRUCT A MOCKUP FOR
   APPROVAL OF FINISHES & DETAILS, AND
   GET A SIGN OFF FROM CLIENTS & ARCHITECTS
6. THIS DRAWING TO BE READ IN TANDEM WITH THE
   DETAILS/SCHEDULES/SPECIFICATIONS AS REQUIRED
7. LXA WILL ACCEPT NO LIABILITY FOR COPYRIGHT COMPLIANCE
   OR INFRINGEMENT SORNE FROM THE SUBSTITUTION OF LXA
   SPECIFIED PRODUCTS OR MATERIALS. BY ANY OTHER PARTY.
   SHOULD ANY SPECIFICATIONS BE SUBSTITUTED, THE
   CLIENT/CONTRACTOR WILL ASSUME FULL LIABILITY.

KEYPLAN

REVISIONS

No.	Date	By	Issue/Revision Details

LXA

LXA London
2 London Bridge
Montague Close
London, SE1 9RA
E. info@WeAreLXA.com
W. www.WeAreLXA.com

DRAWING TITLE :

Site Plan

PROJECT :

Hampton Court School

-

CLIENT :

Dukes Education

-

Rev No:	Date: 01.07.24	
Drawn: SM	Checked: -	Approved: -
Scale. 1:500 A1	Drawing No. LXA-1928-005	