

EXISTING GROUND FLOOR

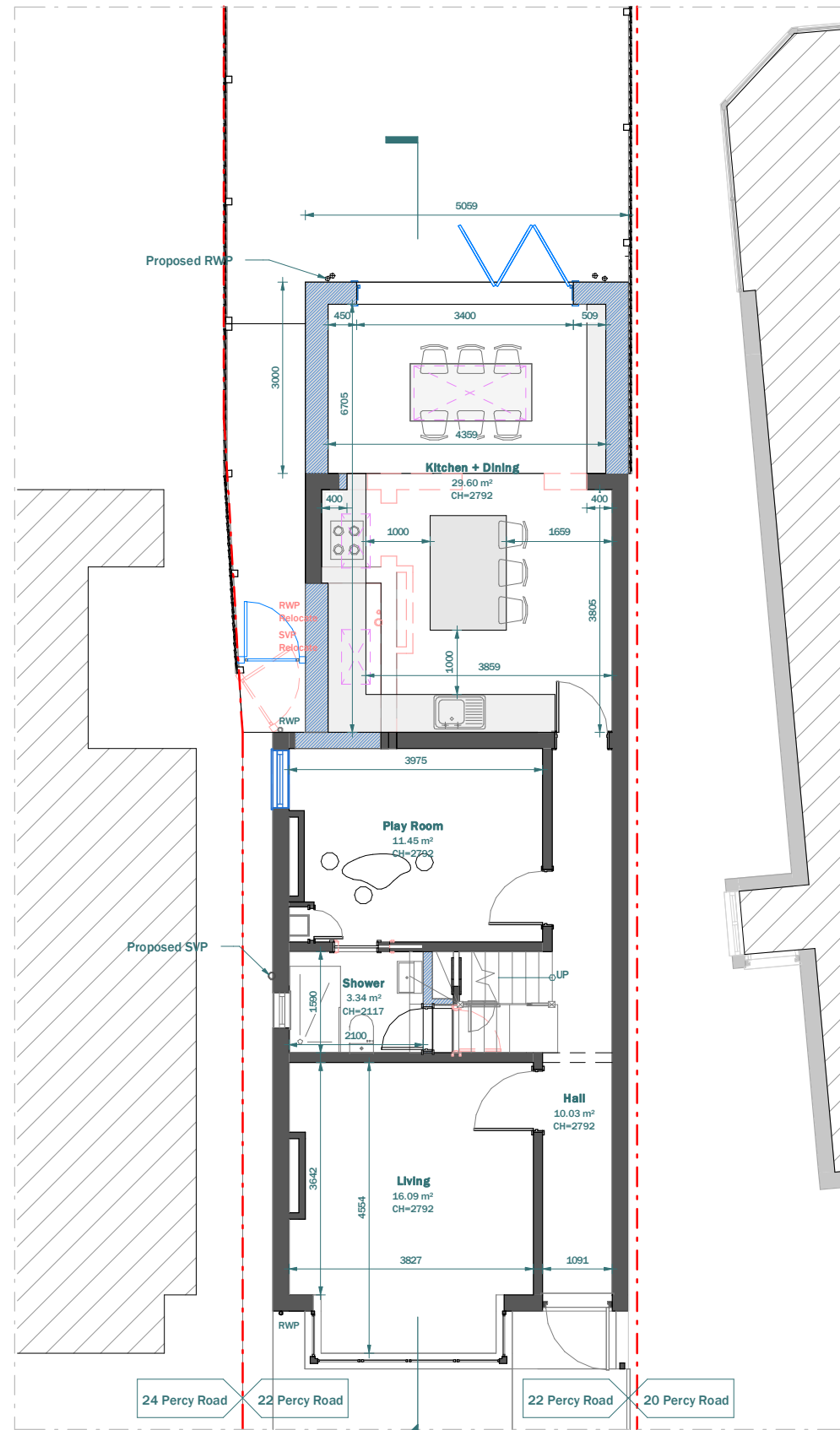

PROPOSED GROUND FLOOR

LEGEND:

- EXISTING WALL
- PROPOSED WALL
- DEMOLISHED LINE
- INVISIBLE LINE

Scale 1:100 @A3



Cobden House, 231 Roehampton Lane

SW15 4LB, London, United Kingdom  
Tel: +44 (0) 20 3409 4215  
www.extensionarchitecture.co.uk

This drawing is prepared solely for design and planning submission purposes. It is not intended or suitable for either building regulations or construction purposes and should not be used for such. All dimension shall be check and confirmed with site rep. and any discrepancies between the drawings and site shall be reported to PM. This drawing to be read in conjunction with engineers specification and details. For construction information please refer to all drawings and specification of works.

For any structural steelworks details please refer to structural engineer's drawings & calculations.

The copyright of the drawing and designs remains with Extension Architecture. All copies are only for information about the application, they may not be used for any other purpose without the express written permission of Extension Architecture.

CLIENT	Joe Hanrahan			NOTES	SCALE	DATE
PROJECT	22 Percy Road, Hampton, TW12 2HW			VERSION	1 : 100	01/07/2024
TITLE	Existing & Proposed Ground Floor			DESCRIPTION	DRAWN	VERSION
					YL/OG	
					SHEET REF. NO	
					22PR -PL -02	