

EXISTING ROOF PLAN

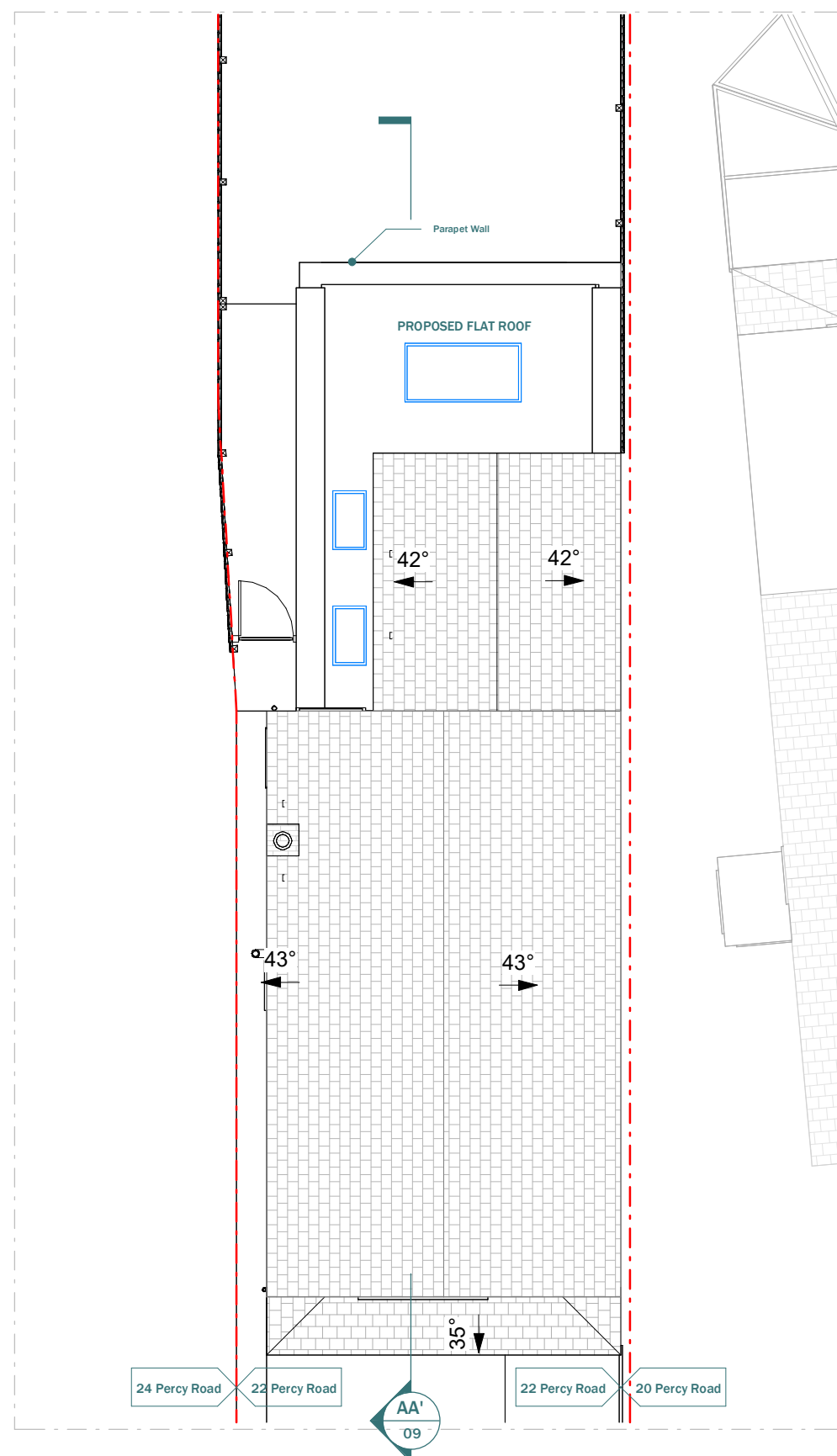

PROPOSED ROOF PLAN

Scale 1:100
@A3



Cobden House, 231 Roehampton Lane

SW15 4LB, London, United Kingdom
Tel: +44 (0) 20 3409 4215
www.extensionarchitecture.co.uk

This drawing is prepared solely for design and planning submission purposes. It is not intended or suitable for either building regulations or construction purposes and should not be used for such. All dimension shall be check and confirmed with site rep. and any discrepancies between the drawings and site shall be reported to PM. This drawing to be read in conjunction with engineers specification and details. For construction information please refer to all drawings and specification of works.

For any structural steelworks details please refer to structural engineer's drawings & calculations.

The copyright of the drawing and designs remains with Extension Architecture. All copies are only for information about the application, they may not be used for any other purpose without the express written permission of Extension Architecture.

CLIENT Joe Hanrahan	NOTES			SCALE 1 : 100	DATE 01/07/2024
PROJECT 22 Percy Road, Hampton, TW12 2HW	VERSION	DESCRIPTION	DATE	DRAWN YL/OG	VERSION
TITLE Existing & Proposed Roof Plan				SHEET REF. NO 22PR -PL -04	