

EXISTING RIGHT ELEVATION

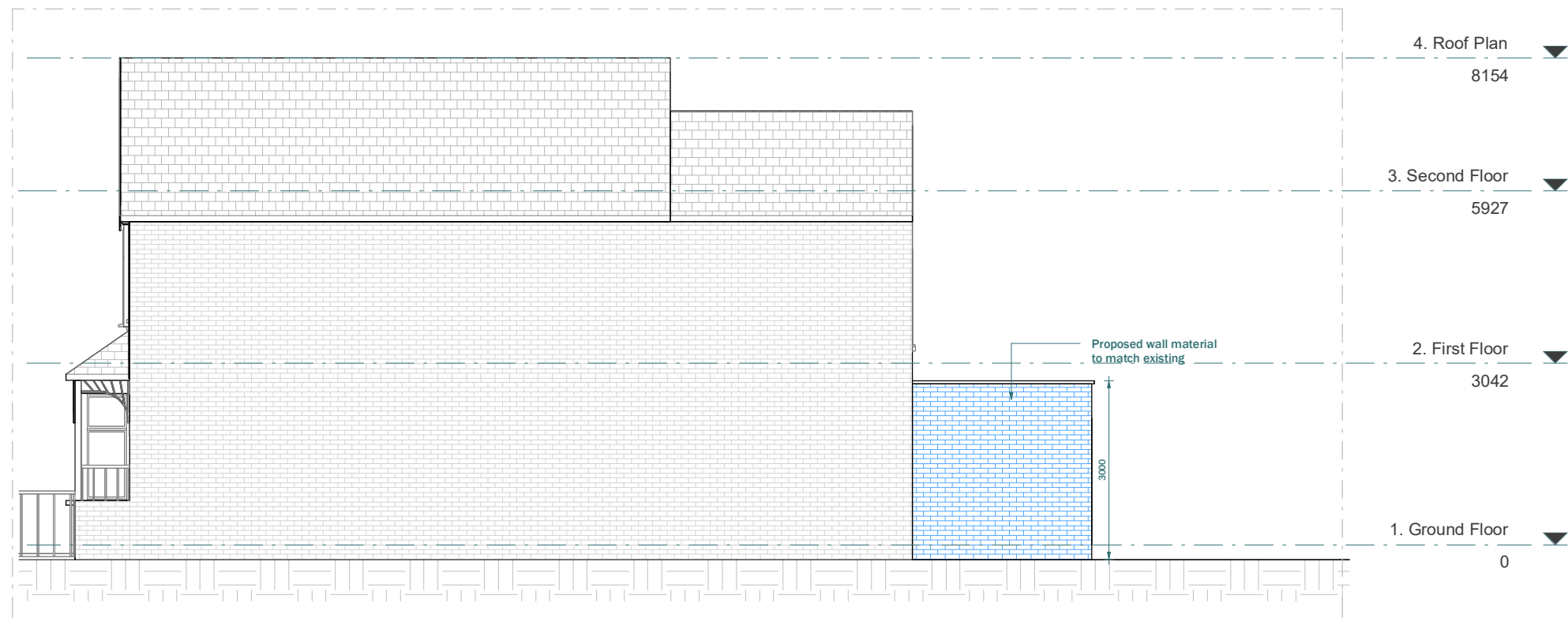

PROPOSED RIGHT ELEVATION

Scale 1:100  
@A3



CLIENT	<b>Joe Hanrahan</b>			NOTES	SCALE	DATE
PROJECT	<b>22 Percy Road, Hampton, TW12 2HW</b>			VERSION	<b>1 : 100</b>	<b>01/07/2024</b>
TITLE	<b>Existing &amp; Proposed Right Elevation</b>			DESCRIPTION	DRAWN	VERSION
					<b>YL/OG</b>	
					SHEET REF. NO	
					<b>22PR -PL -08</b>	