

APPLICANT:
Michael Speer

ADDRESS:
29, Hartington Road, Twickenham,
Greater London TW1 3EL





DRAWN BY SUU

DRAWING NO. Arch - A102

TITLE Proposed Plans

DATE 28-06-2024

LEGEND

	EXISTING STRUCTURE
	STRUCTURE TO BE DEMOLISHED
	PROPOSED STRUCTURE
	SHARED WALL

Revision Schedule

Revision	Description	Date
P01	First revision	28-06-2024

- Notes**
- Drawings to be read in conjunction with the relevant drawing and specification. Do not scale from drawings
 - Dimensions should not be relied upon for the purposes of ordering material or placing sub-contractor orders.
 - Third parties to take their own site measurements. Site boundaries are indicative only and are subject to confirmation with land registry. A party wall surveyor should be consulted to ascertain whether adjoining owners are notifiable. .

SCALE: 1:100 @ A3

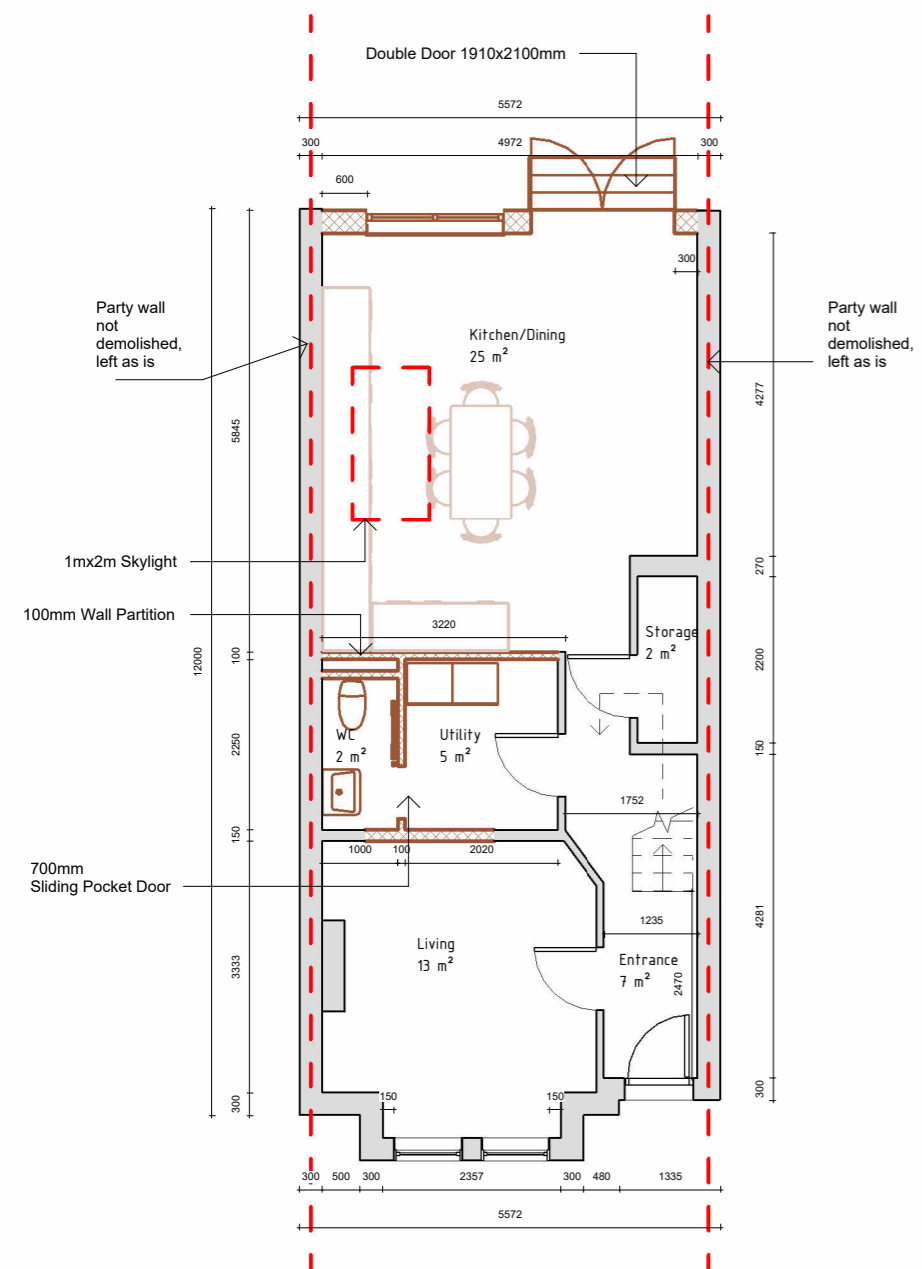

1 0 GF Proposed
1 : 100

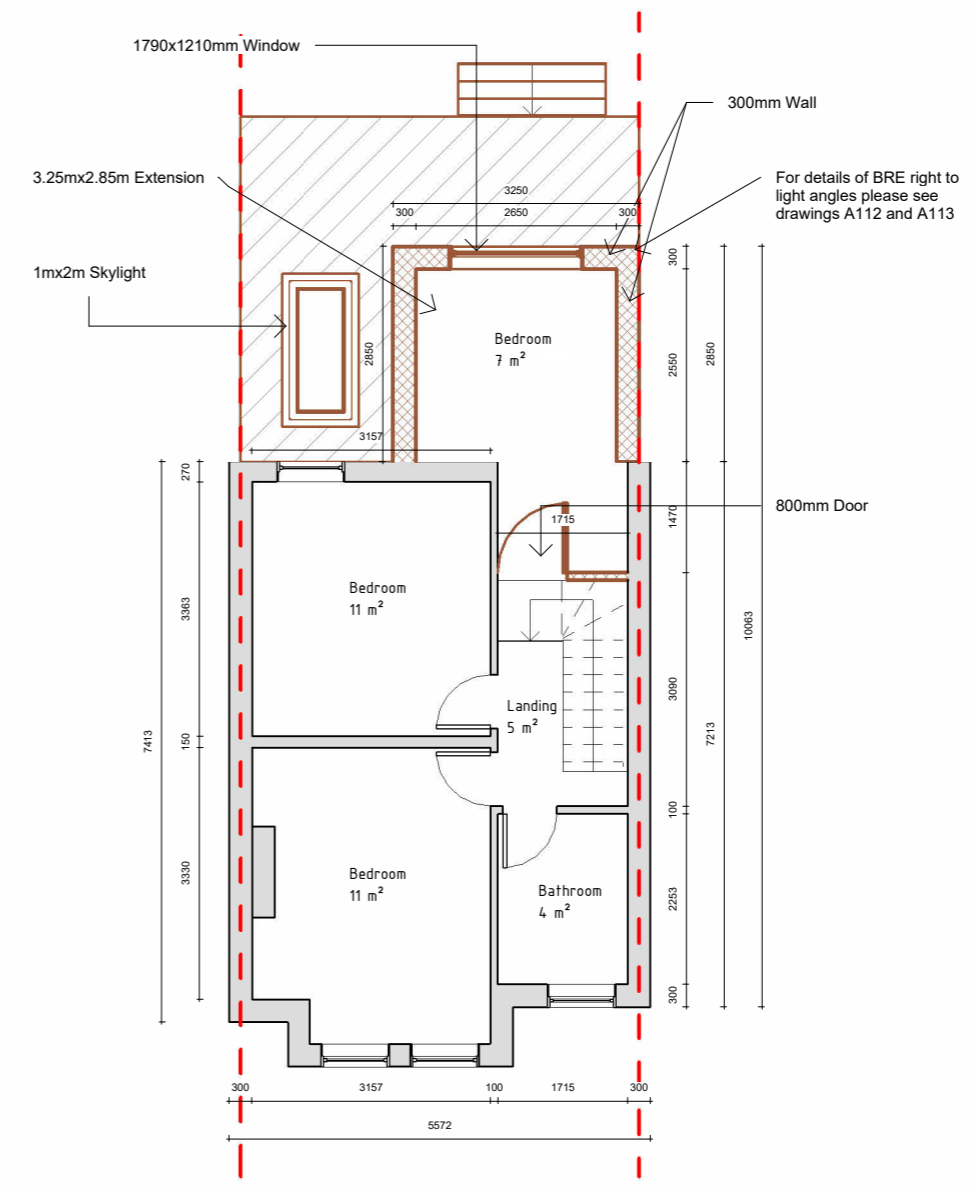

2 1 FF Proposed
1 : 100

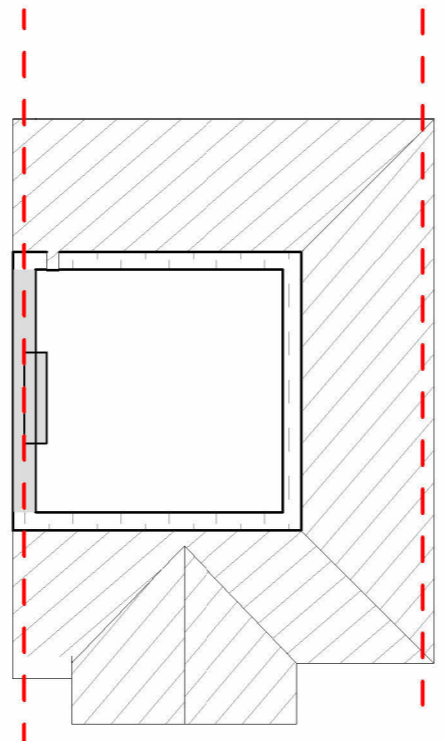

3 2 Loft Proposed
1 : 100