

**APPLICANT:**  
Michael Speer





**ADDRESS:**  
29, Hartington Road, Twickenham,  
Greater London TW1 3EL

DRAWN BY SUU

DRAWING NO. Arch - A110

TITLE Isometric Views

DATE 28-06-2024

LEGEND		EXISTING STRUCTURE
		STRUCTURE TO BE DEMOLISHED
		PROPOSED STRUCTURE
		SHARED WALL

Revision Schedule

Revision	Description	Date
P01	First revision	28-06-2024

- Notes
- Drawings to be read in conjunction with the relevant drawing and specification. Do not scale from drawings
  - Dimensions should not be relied upon for the purposes of ordering material or placing sub-contractor orders.
  - Third parties to take their own site measurements. Site boundaries are indicative only and are subject to confirmation with land registry. A party wall surveyor should be consulted to ascertain whether adjoining owners are notifiable. .

SCALE: 1:100 @ A3

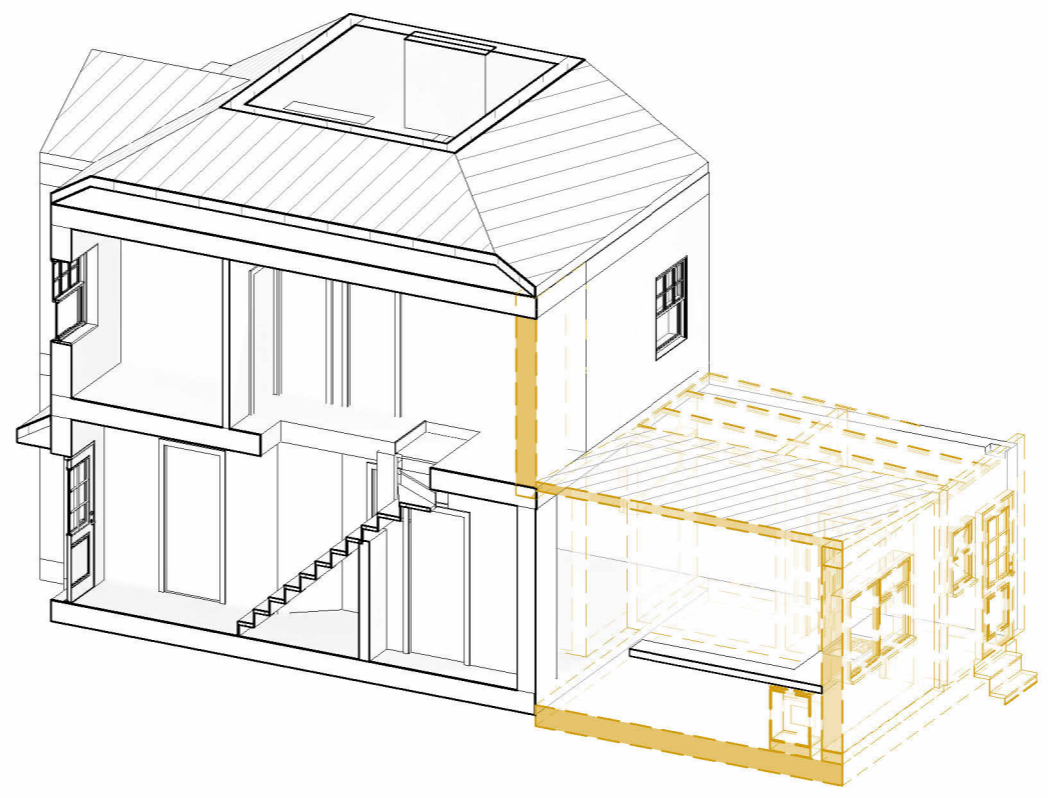

**1** 3D Isometric Demo

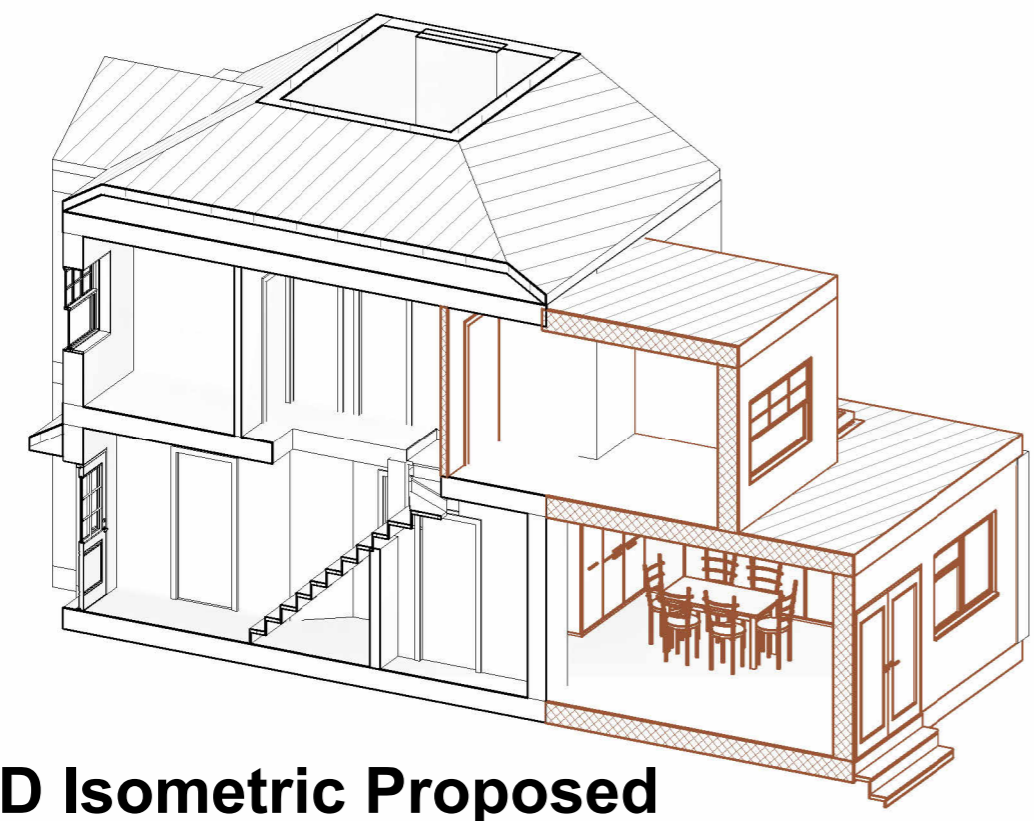

**2** 3D Isometric Proposed