

Application reference: 24/0029/DD01
SOUTH TWICKENHAM WARD

Date application received	Date made valid	Target report date	8 Week date
10.05.2024	15.05.2024	10.07.2024	10.07.2024

Site:

St Marys College, 268 Waldegrave Road, Twickenham, TW1 4SX

Proposal:

Details in pursuant of condition (U0177144) Door opening of Planning Permission 24/0029/LBC

Status: Pending Consideration (If status = HOLD please check that all is OK before you proceed any further with this application)

APPLICANT NAME

Mr Mark Belton
St. Marys University, Waldegrave
Road
Richmond Upon Thames
Twickenham
TW1 4SX
United Kingdom

AGENT NAME

DC Site Notice: printed on and posted on and due to expire on

Consultations:

Internal/External:
Consultee

Expiry Date

Neighbours:

-

History: Development Management, Appeals, Building Control, Enforcements:

Development Management

Status: GTD Application:00/T0511
Date:15/05/2000 Black Poplar - Reduce By Up To 60

Development Management

Status: GTD Application:00/T0512
Date:15/05/2000 Black Poplar - Reduce By Up To 60

Development Management

Status: GTD Application:00/T0513
Date:15/05/2000 Black Poplar - Reduce By Up To 60

Development Management

Status: GTD Application:00/T1874
Date:08/01/2001 Yew T43 - Lightly Selectively Prune Lower Branches Growing Over Paved Area Retaining Natural Shape Of Tree

Development Management

Status: RNO Application:00/3442
Date:23/01/2001 Proposed Telecommunications Base Station To Provide Mobile Telephone Coverage.

Development Management

Status: GTD Application:01/0361
Date:22/06/2001 Demolition Of Existing Teaching Accommodation. Erection Of

<u>Development Management</u> Status: REF Date:20/04/2001	Application:01/0782 Proposed 6m Stub Tower Supporting 6 Antennae And 4 Microwave Dishes 1 Equipment Cabinet To Be Located At Roof Level, Electric Meter Cabinets Located At Ground Level.
<u>Development Management</u> Status: WNA Date:21/06/2001	Application:01/1074 Proposed Temporary Teaching Accommodation, To Be Removed Subject To Planning Application 01/0361/ful When Completed.
<u>Development Management</u> Status: GTD Date:18/07/2001	Application:01/1223 Works In Association With Demolition Of 'k' Block. Conversion Of Section Of Bin Store To Launderette In 'l' Block. Alterations To Kitchen Area In 'n' Block.
<u>Development Management</u> Status: GTD Date:02/08/2001	Application:01/1197 Installation Of Radio Equipment Housing.
<u>Development Management</u> Status: GTD Date:18/04/2002	Application:01/2924 Erection Of Acrylic Covers To Protect Antelope Figures On Staircase.
<u>Development Management</u> Status: GTD Date:18/04/2002	Application:02/T0610 English Oak - Remove Snapped Branch In Upper Canopy
<u>Development Management</u> Status: GTD Date:18/04/2002	Application:02/T0611 Sycamore - Fell
<u>Development Management</u> Status: GTD Date:18/04/2002	Application:02/T0612 Elm - Fell
<u>Development Management</u> Status: GTD Date:18/04/2002	Application:02/T0613 Sycamore - Fell
<u>Development Management</u> Status: GTD Date:18/04/2002	Application:02/T0614 Dead Elm - Fell
<u>Development Management</u> Status: GTD Date:18/04/2002	Application:02/T0615 Dead Elms - Fell
<u>Development Management</u> Status: GTD Date:18/11/2002	Application:02/1792 Provision Of New Athletics Track And Associated Facilities To Replace The Existing Facilities Including Floodlighting Columns.
<u>Development Management</u> Status: REF Date:28/08/2002	Application:02/1967 Installation Of Telecommunications Apparatus
<u>Development Management</u> Status: GTD Date:04/11/2002	Application:02/2738 Installation Of A 6m High Stub Tower, Containing Three Panel Antennae And One Antenna Dish And An Equipment Cabin On The Roof Of The Science Block.
<u>Development Management</u> Status: REF Date:22/04/2003	Application:03/0668/FUL Re-location Of The Existing Main College Bin Storage Area.
<u>Development Management</u> Status: WNA Date:06/05/2004	Application:03/0669 Temporary Planning Permission To Locate Two Standard Containers And Two Portacabins On Existing Hardstanding To The Rear Of Wiseman And Doyle Student Residences.
<u>Development Management</u> Status: WDN Date:17/06/2003	Application:03/0963/FUL Erection Of A Three Storey Extension To The Existing Three Storey Residences At Graham, Wiseman And Doyle Comprising 183 Student Rooms Plus 4 Warden Suites In Two New Wings With All Associated Functions And External Works.

<u>Development Management</u> Status: GTD Date:11/07/2003	Application:03/T1150 Cedar (cedrus) - Prune Back From Property To Give Up To 1.5 Metres Clearance; Remove Major Deadwood.
<u>Development Management</u> Status: GTD Date:11/07/2003	Application:03/T1151 Turkey Oak (quercus Cerris) - Crown Lift To 5 Metres; Remove Deadwood.
<u>Development Management</u> Status: REF Date:12/09/2003	Application:03/1855/FUL Erection Of A Three Storey Extension To The Existing Three Storey Residences At Graham, Wiseman And Doyle Comprising 178 Student Rooms Plus 4 Warden Suites In Two New Wings With All Associated Functions And External Works.
<u>Development Management</u> Status: REF Date:03/11/2003	Application:03/2789/FUL Provision Of Dispersed Refuse Storage Compounds In 6 Locations On Campus With A Central Collection Point Accessible From Clive Road.
<u>Development Management</u> Status: GTD Date:16/01/2004	Application:03/2802 Erection Of A Portacabin On Existing Hardstanding To Rear Of Block N For A Temporary Period.
<u>Development Management</u> Status: GTD Date:20/11/2003	Application:03/T1875 Ash (fraxinus Excelsior) - Prune Back From Street Lamp And Phon Wires; Crown Lift To Statutory Height Over Road; Lift Low Bra From Corrugated Roofs To Give At Least 2 Metres Clearance.
<u>Development Management</u> Status: GTD Date:28/04/2004	Application:04/0300 Proposed Provision Of Refuse Storage Compounds In 4 Locations On Campus With Central Connection Point. Accessible From Site's Internal Roads.
<u>Development Management</u> Status: GTD Date:13/07/2004	Application:04/0293 Temporary Erection Of Porta-cabin For Changing Room And Storage On Land Adjacent To The Existing Sports Hall.
<u>Development Management</u> Status: GTD Date:29/04/2004	Application:04/0339 Erection Of Additional Halls Of Residence Adjoining And Linked To The Existing Halls Of Residence. Associated New Layout For Car Parking, Cycle Parking, Hard And Soft Landscaping.
<u>Development Management</u> Status: WNA Date:19/01/2005	Application:02/1792/DD01 Details Pursuant To Conditions Bd11u (miscellaneous Details) And Ns02u (non Standard) To Planning Permission 02/1792/ful.
<u>Development Management</u> Status: GTD Date:19/07/2004	Application:04/0904 External Elevational Alterations Including Glazed Enclosure To Cloisters To Facilitate (1) Conversion Of Chapel Undercroft And Extension Of Existing Learning Resource Centre To Form An Internet Cafe and (2) ramped disabled access to chapel entrance.
<u>Development Management</u> Status: GTD Date:13/07/2004	Application:04/1007 Conversion And Rebuilding Of Block L Outbuildings To Offices.
<u>Development Management</u> Status: WDN Date:04/11/2005	Application:04/1085/FUL Erection Of Hazardous Chemical Store.
<u>Development Management</u> Status: GTD Date:19/12/1989	Application:89/2232/FUL Single Storey Roof Top Extension To Provide New Vivarium.
<u>Development Management</u> Status: GTD Date:19/12/1989	Application:89/2233/FUL Construction Of New Fire Escape Stair Within Existing Building. Replace Existing Roof To Hallway With Glass & Steel. Staircase Enclosure At Roof Level To Be Brick/glass.

<u>Development Management</u> Status: PCO Date:25/12/1989	Application:89/2234/LBC Construction Of New Fire Escape Stair Within Existing Building. Replace Existing Roof In Hallway With Glass & Steel. Staircase Enclosure At Roof Level To Be Brick/glass.
<u>Development Management</u> Status: PCO Date:25/12/1989	Application:89/2235/LBC Single Storey Roof Top Extension To Provide New Vivarium.
<u>Development Management</u> Status: GTD Date:24/10/1990	Application:90/1683/FUL Provision Of New Bin Store Area & Pergola.
<u>Development Management</u> Status: GTD Date:25/02/1991	Application:90/2098/FUL Conversion Of Bath Houses At Clive Hostel To Form Additional Student Bedrooms & 2 No. First Floor Extensions Comprising 8 Student Bedrooms.
<u>Development Management</u> Status: GTD Date:24/02/1992	Application:91/2032/FUL Erection Of 1 No. 3/4 Storey Building And 1 No. 3 Storey Building Comprising 106 No. Student Study/bedrooms. Formation Of 6 No. Parking Spaces At Front With New Access Thereto And 16 No. Parking Spaces At Rear. New Pathways And Landscaping
<u>Development Management</u> Status: GTD Date:06/12/1991	Application:91/2038/FUL 2 No. Single Storey Extensions To Kitchen Store And Servery Area.
<u>Development Management</u> Status: PRQ Date:03/10/1991	Application:91/1543/S64 Alterations To Kitchen, Servery And New Goods Entry.
<u>Development Management</u> Status: GTD Date:08/07/1992	Application:91/2032/DD01 Details Pursuant To Condition Ns01 (non Standard), Bd10 (sample Panels) And Partially Purasant To Condition Bd05 (materials) Of Planning Consent 91/2032 Dated 24.2.92.
<u>Development Management</u> Status: GTD Date:28/07/1992	Application:91/2032/DD02 Details Pursuant To Condition Dv17 (bin Enclosure) Of Planning Consent 91/2032/ful Dated 24/2/92.
<u>Development Management</u> Status: GTD Date:22/02/1993	Application:91/2032/DD03 Details Pursuant To Condition Bd05 (materials), La11 (landscaping) & Pk06 (cycle Parking) Of Planning Consent 91/2032/ful Dated 24/2/92.
<u>Development Management</u> Status: GTD Date:09/04/1992	Application:92/0468/FUL Extension And Refurbishment Of Student Union Toilet Accommodation.
<u>Development Management</u> Status: GTD Date:22/02/1993	Application:92/1441/DD01 Details Pursuant To Condition La11 (landscaping) & Bd05 (materials) Of Planning Consent 92/1441 Dated 30/9/92.
<u>Development Management</u> Status: PNR Date:12/10/1992	Application:92/1595/S192 Internal Alterations To Facilitate A Temporary Bar Arrangement And Appropriate Fire Protection And Escape Work.
<u>Development Management</u> Status: GTD Date:28/05/1992	Application:92/0754/FUL Extension And Refurbishment Of Gymnasium.
<u>Development Management</u> Status: GTD Date:30/09/1992	Application:92/1441/FUL Formation Of 6 No. Relocated Car Parking Spaces To Rear Of New Hostels And Adjustment To Layout Of Approved Scheme (variation Of Condition Pk02 Attached To Planning Application Ref. 91/2032/ful Dated 24 February 1992).
<u>Development Management</u> Status: REF Date:30/11/1992	Application:92/1678/FUL Demolition Of Existing Garage And Erection Of A Two Storey Side Extension For Use By Elderly Relative And Front Car Port.

<u>Development Management</u> Status: GTD Date:22/12/1992	Application:92/1881/FUL Extension To And Adaption Of Drama Workshop To Provide A Three Storey Building For Use As Student Union Accommodation.
<u>Development Management</u> Status: GTD Date:18/02/1993	Application:92/2051/FUL Erection Of Enclosed Access Stair.
<u>Development Management</u> Status: GTD Date:24/03/1993	Application:91/2032/DD04 Details Pursuant To Condition La03 (works To Trees) Of Planning Consent 91/2032 Dated 24/2/92.
<u>Development Management</u> Status: GTD Date:15/09/1993	Application:92/1881/DD02 Details Pursuant To Condition Bd06 (materials) Of Planning Consent 92/1881/ful Dated 22/12/92.
<u>Development Management</u> Status: GTD Date:01/04/1993	Application:92/1881/DD01 Details Pursuant To Condition Attached To Consent 92/1881 Bd09 (materials) Dated 22.12.92 For The Extension To And Adaption Of Drama Workshop To Provide Three Storey Building For Use As Student Union Accommodation
<u>Development Management</u> Status: GTD Date:01/04/1993	Application:93/0220/FUL Make Good Fire Damaged Structure And Aterations To Form Teaching Space.
<u>Development Management</u> Status: GTD Date:03/06/1993	Application:93/0547/FUL Extension To Sports Building To Form Sports Injury Clinic.
<u>Development Management</u> Status: GTD Date:13/08/1993	Application:93/1076/FUL Single Storey Extension To Existing Chaplaincy Centre & New Boundary Wall.
<u>Development Management</u> Status: GTD Date:26/05/1994	Application:94/0397/FUL Erection Of Tennis Hall
<u>Development Management</u> Status: GTD Date:26/09/1994	Application:94/1549/DD01 Details Pursuant To Condition Bd05 (marerials) Of Planning Permission 94/1549/ful Dated 4/8/94
<u>Development Management</u> Status: GTD Date:04/10/1994	Application:94/1549/DD02 Details Pursuant To Conditions La03 (no Felling/lopping), La06 (protected Trees) And La17 (soil Compaction) Of Planning Permission 94/1549/ful Dated 4/8/94
<u>Development Management</u> Status: GTD Date:04/08/1994	Application:94/1549/FUL Erection Of Tennis Hall - Amendment To Planning Consent 94/0397/ful
<u>Development Management</u> Status: GTD Date:14/10/1994	Application:94/2140/FUL Installation Of Grasscrete Car Park At Students Union
<u>Development Management</u> Status: GTD Date:20/03/1995	Application:94/1549/DD03 Details Pursuant To Condition La07 (tree Planting) Of Planning Permission 94/1549/ful Dated 4/8/94
<u>Development Management</u> Status: GTD Date:10/03/1995	Application:94/2140/DD01 Details Pursuant To Condition La13 (landscaping) Of Planning Permission 94/2140/ful Dated 14/10/94
<u>Development Management</u> Status: GTD Date:07/04/1995	Application:95/0589/S191 Mixed Use For The Purposes Of Educational Institute With Ancillary Residential Accommodation, Playing Fields Etc And For The Purposes Of Holding Functions Including Wedding Receptions. (the Functions Unrelated To The Educational Use Of The

<u>Development Management</u> Status: GTD Date:11/12/1995	Application:95/1244/DD01 Details Pursuant To Condition Bd12 (materials) Of Planning Permission 95/1244/ful Dated 7/6/95.
<u>Development Management</u> Status: GTD Date:07/06/1995	Application:95/1244/FUL Extension To Existing Library
<u>Development Management</u> Status: GTD Date:16/08/1995	Application:95/2315/S192 Erection Of New Lobby To Student Union Building.
<u>Development Management</u> Status: GTD Date:16/08/1995	Application:95/2316/S191 Extension To Existing Tennis Hall To Provide Wind And Dust Control Lobby & Store Area For Equipment.
<u>Development Management</u> Status: GTD Date:07/09/1995	Application:95/T2659/CA Fell Robinia Tree
<u>Development Management</u> Status: GTD Date:24/10/1997	Application:96/3978 Alterations And Extension To Existing Sports Centre To Provide A Coaching And Performance Development Centre To Include Replacement Of Existing Running Track With A New 4 Lane Training Track, An All Weather Pitch With Floodlighting And An A
<u>Development Management</u> Status: GTD Date:04/03/1997	Application:97/0029 Refurbishment Of Front Facade. (new Cramps, Minor Stone Repairs Etc.)
<u>Development Management</u> Status: GTD Date:04/03/1997	Application:97/0030 Removal Of Cementitious Render Stucco From The External Brick Work Walls To Reveal 'joints Jointed' Colourwashed Brickwork; Pointing Repairs Approx 85 ; Reapplication Of Colour Wash; Alterations To Roof Eaves To Incorporate Ventilation
<u>Development Management</u> Status: GTD Date:19/06/1997	Application:97/T6658 Sycamore - Fell Dead Or Dying Stems
<u>Development Management</u> Status: GTD Date:15/08/1997	Application:97/1320 Alterations To Existing Toilet And Store Area To Provide Additional Toilet Facilities.
<u>Development Management</u> Status: REF Date:02/12/1997	Application:97/T7516 Tree No. T75 Sycamore - Prune Branches Overhanging 8 Clive Road
<u>Development Management</u> Status: GTD Date:26/11/1998	Application:98/T1470 T28 - Ailanthus Altissima - 30 Crown Reduction And Removal Of Damaged Limb Over Car Park
<u>Development Management</u> Status: GTD Date:26/11/1998	Application:98/T1471 T35 - Platanus X Hispanica - Remove Lower Branches Overhanging Car Park
<u>Development Management</u> Status: GTD Date:26/11/1998	Application:98/T1472 T40 - Platanus X Hispanica - Remove Lower Branches Overhanging Car Park
<u>Development Management</u> Status: GTD Date:26/11/1998	Application:98/T1473 T41 - Quercus Robur - Remove Epicormic Growth And Small Laterals Overhanging Car Park
<u>Development Management</u> Status: GTD Date:06/01/1999	Application:98/2731 Conversion Of Existing Rooms Used As Offices To Study Bedroom Use.
<u>Development Management</u> Status: GTD Date:10/02/1999	Application:98/2913 Alterations To Gents Toilet To Office.

<u>Development Management</u> Status: GTD Date:23/12/1999	Application:99/2573 Alterations To Window Opening In Block B.
<u>Development Management</u> Status: REF Date:09/03/1977	Application:76/0698 Alterations to boundary wall and the creation of a coach lay-by.
<u>Development Management</u> Status: GTD Date:04/05/1978	Application:78/0112 Erection of a new double garage and new car park with landscaping.
<u>Development Management</u> Status: GTD Date:09/04/1980	Application:79/1674 Erection of a two storey extension to southern side of existing theatre to provide additional seminar and craft facilities for Drama Department.
<u>Development Management</u> Status: GTD Date:11/08/1980	Application:80/0558 Erection of a single storey extension to students union part of college to provide new lounge and entrance hall.
<u>Development Management</u> Status: GTD Date:24/09/1981	Application:81/1049 Alterations to part of building involving the construction of new utility rooms at first and second floors.
<u>Development Management</u> Status: GTD Date:08/04/1982	Application:81/1478 Erection of new entrance gates and adjacent walls and piers.
<u>Development Management</u> Status: GTD Date:08/04/1983	Application:83/0146 Erection of two storey extension and minor internal alterations to existing sportshall. (Amended drawings received 17th February, 1983).
<u>Development Management</u> Status: GTD Date:16/12/1983	Application:83/1085 Erection of a single storey library extension. (Revised plans received 20th October, 1983).
<u>Development Management</u> Status: GTD Date:04/01/1984	Application:83/1388 Demolition of existing lean to and erection of new single storey laundry area.
<u>Development Management</u> Status: GTD Date:01/03/1985	Application:85/0115 Provision of new fire escape stairs from day study centre.
<u>Development Management</u> Status: GTD Date:21/07/1986	Application:86/0165 Erection of new infill building between existing science block to be used as additional science department accommodation; and animal house, and general alterations to adjacent existing buildings.
<u>Development Management</u> Status: GTD Date:22/07/1986	Application:86/0561 Erection of extension to sports hall.
<u>Development Management</u> Status: GTD Date:30/09/1988	Application:88/1826 Conversion of store room to central reception area and formation of new entrance (Drawing No. 87 116 07 amended on 28th September 1988).
<u>Development Management</u> Status: GTD Date:16/06/1949	Application:47/0779 Extension to wood work class room.
<u>Development Management</u> Status: GTD Date:27/07/1954	Application:47/4936 Erection of store shed.
<u>Development Management</u> Status: GTD Date:27/07/1954	Application:47/5177 Extension to existing College building.
<u>Development Management</u> Status: GTD Date:23/05/1957	Application:47/8153 Erection of a new gymnasium, changing rooms and lavatory accommodation.

<u>Development Management</u> Status: REF Date:30/05/1958	Application:58/0170 Erection of science building and cloakrooms.
<u>Development Management</u> Status: GTD Date:09/07/1958	Application:58/0376 Restoration work to main entrance.
<u>Development Management</u> Status: GTD Date:25/08/1958	Application:58/0484 Erection of an electricity transformer sub-station.
<u>Development Management</u> Status: GTD Date:01/05/1959	Application:59/0106 Erection of new chapel, assembly hall, residential buildings and alterations and extensions to existing College buildings.
<u>Development Management</u> Status: GTD Date:04/07/1960	Application:60/0498 Erection of extensions.
<u>Development Management</u> Status: GTD Date:01/09/1960	Application:60/0717 Erection of extensions.
<u>Development Management</u> Status: GTD Date:19/12/1960	Application:60/1127 Erection of new Chapel and Library.
<u>Development Management</u> Status: GTD Date:19/01/1962	Application:61/1282 Retention of existing garage.
<u>Development Management</u> Status: GTD Date:16/08/1962	Application:62/0742 New gate lodge and access drive.
<u>Development Management</u> Status: GTD Date:16/08/1962	Application:62/0743 Alterations to front elevation of (1926) buildings and construction of covered way and store.
<u>Development Management</u> Status: GTD Date:17/12/1963	Application:63/1170 Conversion of existing chapel to common rooms and offices, by addition of a new floor.
<u>Development Management</u> Status: GTD Date:25/06/1964	Application:64/0494 Erection of a building to contain students bed-study rooms and other ancillary accommodation.
<u>Development Management</u> Status: GTD Date:25/06/1964	Application:64/0495 Extensions to provide additional teaching and sanitary accommodation.
<u>Development Management</u> Status: GTD Date:24/12/1965	Application:65/1724 Erection of Sports Hall and Centre for physical training and recreation (Stage I).
<u>Development Management</u> Status: GTD Date:23/01/1967	Application:66/2194 Kitchen stores extension.
<u>Development Management</u> Status: GTD Date:12/09/1967	Application:67/1330 Erection of new three-storey teaching block and extensions and alterations to existing sports hall.
<u>Development Management</u> Status: GTD Date:11/06/1968	Application:68/0920 Erection of external escape staircase.
<u>Development Management</u> Status: GTD Date:01/08/1968	Application:68/1254 Erection of a covered way and single storey extension to existing gymnasium for use as a students common room.
<u>Development Management</u> Status: GTD	Application:68/1782

Date:02/10/1968	Erection of single storey extension to kitchen, and staff dining room.
<u>Development Management</u> Status: GTD Date:29/12/1970	Application:70/1134 Erection of one 3-storey extension to provide additional teaching accommodation; erection of 2-storey library extension and first floor study area.
<u>Development Management</u> Status: GTD Date:10/08/1970	Application:70/1277 Erection of single storey extension to hostel.
<u>Development Management</u> Status: GTD Date:29/12/1970	Application:70/1629 Erection of single storey extension to dining hall.
<u>Development Management</u> Status: GTD Date:28/05/1974	Application:71/2733/DD01 Erection of swimming pool and single storey plant room; provision of car park for 20 cars (details of design and materials). Condition No. 3 & 21 of outline planning permission 71/2733 dated 5th June, 1973.
<u>Development Management</u> Status: GTD Date:05/06/1973	Application:71/2733 Erection of swimming pool and single-storey plant room; provision of car park for 20 cars.
<u>Development Management</u> Status: GTD Date:07/11/1972	Application:71/2734/DD01 Erection of gymnasium and associated single storey buildings comprising Physical Education Laboratory stores, toilet and staff accommodation. Condition No. 40 of planning permission 71/2734 dated 13th July, 1972.
<u>Development Management</u> Status: GTD Date:13/07/1972	Application:71/2734 Erection of gymnasium and associated single storey buildings comprising physical education laboratory, stores, toilet and staff accommodation.
<u>Development Management</u> Status: GTD Date:13/07/1972	Application:72/0453 Conversion and use of existing gymnasium as Students Union accommodation and erection of one and two-storey extension comprising store, entrance and staircase.
<u>Development Management</u> Status: GTD Date:15/01/1974	Application:73/1031 Demolition of existing wall and formation of new vehicular access.
<u>Development Management</u> Status: GTD Date:26/08/1975	Application:74/0863 Alterations to and extension of car park and landscaped area.
<u>Development Management</u> Status: GTD Date:08/08/1975	Application:75/0060 Alterations to landscaped area in forecourt of existing Chapel; provision of new pedestrian access.
<u>Development Management</u> Status: GTD Date:08/04/1976	Application:76/0039 Erection of first floor extension to provide tutorial block extension.
<u>Development Management</u> Status: GTD Date:15/09/1948	Application:47/0080 The erection of an additional hut for handicrafts.
<u>Development Management</u> Status: GTD Date:15/11/1948	Application:47/0204 The reinstatement of war damage.
<u>Development Management</u> Status: GTD Date:10/03/1949	Application:47/0493 The construction of additions.
<u>Development Management</u> Status: NFA Date:12/08/2004	Application:02/1792/DD02 Details pursuant to condition 02/1792/FUL of planning permission 02/1792/FUL
<u>Development Management</u> Status: GTD	Application:02/1792/DD03

Date:12/08/2004	Details pursuant to conditions BD12U in part (surface treatment) and NS03U (trees) of planning permission 02/1792/FUL dated 14/11/2002.
<u>Development Management</u> Status: GTD Date:14/09/2004	Application:04/0293/DD01 Details pursuant to condition BD05 (Materials) of planning permission 04/0293/FUL dated 13/07/2004.
<u>Development Management</u> Status: GTD Date:14/09/2004	Application:04/0339/DD01 Details pursuant to condition BD12 in part (bricks) of planning permission 04/0399/FUL dated 29.04.2004
<u>Development Management</u> Status: GTD Date:08/09/2004	Application:02/1792/DD04 Details pursuant to condition LB12A (archaeology) for planning permission 02/1792/FUL dated 14/11/2002.
<u>Development Management</u> Status: GTD Date:15/10/2004	Application:04/2745/FUL Erection of 16m lighting columns to running track approved under planning application 02/1792/FUL dated 14.11.2002.
<u>Development Management</u> Status: GTD Date:14/09/2004	Application:02/1792/DD05 Details pursuant to condition BD12U (track barrier) of planning application 02/1792/FUL.
<u>Development Management</u> Status: GTD Date:14/09/2004	Application:04/0293/DD02 Details pursuant to conditions U00697 (Protective fencing) and U00698 (Tree protection measures) of planning permission 04/0293/FUL dated 13/07/2004.
<u>Development Management</u> Status: GTD Date:20/09/2004	Application:04/0246/TPO T1 - Oak (Quercus robur) - Tidy damaged branch, reduce 2 x adjacent limbs at rear of summerhouse by 25% to balance.
<u>Development Management</u> Status: WDN Date:01/08/2005	Application:04/3166/LBC Internal works comprising Installation of a platform stair lift onto an existing staircase with strengthening to the underside of the staircase.
<u>Development Management</u> Status: GTD Date:04/04/2005	Application:04/3260/LBC Proposed widening of existing opening in block B and installation of counter; installation of double doors.
<u>Development Management</u> Status: GTD Date:08/12/2004	Application:04/0339/DD02 Details pursuant to conditions BD12 in part (window frame finish and glazed insert panel) and PK06A (Cycle Parking) of planning permission 04/0399/FUL dated 29.04.2004
<u>Development Management</u> Status: WNA Date:25/01/2005	Application:04/0339/DD03 Details pursuant to condition BD12 in part (external hard surfacing) of planning permission 04/0339/FUL dated 29.04.04.
<u>Development Management</u> Status: WNA Date:01/08/2005	Application:04/0339/DD04 Details pursuant to condition LA09U (planting) of planning permission 04/0339/FUL dated 29.04.04
<u>Development Management</u> Status: GTD Date:25/01/2005	Application:04/0339/DD05 Details pursuant to condition DV28 (External Illumination) and BD12 in part (part external hard surfacing) of planning permission 04/0339/FUL dated 29.04.04.
<u>Development Management</u> Status: GTD Date:01/06/2005	Application:05/0406/FUL Proposed new cafe building (including external seating area) to overlook the athletics track
<u>Development Management</u> Status: REF Date:10/05/2005	Application:05/0805/FUL Erection Of A New Portacabin Type Physiotherapy Rooms Adjacent To The Officer Planning Report – Application 24/0029/DD01 Page 10 of 30

Existing Sports Hall 'R Block'.

<u>Development Management</u> Status: GTD Date:23/05/2005	Application:05/0932/FUL Erection of tensile canopy within courtyard against the existing buildings. Erection of a glazed screen, lighting, heating and resurfacing of courtyard hardstanding.
<u>Development Management</u> Status: GTD Date:17/05/2005	Application:04/0339/DD06 Details pursuant to BD12 in part (staircase roofs) of planning permission 04/0339/FUL dated 29.04.04.
<u>Development Management</u> Status: WNA Date:27/06/2005	Application:05/1492/LBC Proposed external landscape upgrade to include: 1. Chapel Courtyard upgrade: i) new bins, benches, lighting, cycle racks, shelters and bollards. ii) new planting scheme including pruning back of existing planting, iii) new paved area. 2. General campus areas: replacement of benches and bins. 3. General Campus area: external notice management system.
<u>Development Management</u> Status: GTD Date:27/06/2005	Application:05/1493/FUL Proposed external landscape upgrade to include: 1. Chapel Courtyard upgrade: i) new bins, benches, lighting, cycle racks, shelters and bollards. ii) new planting scheme, iii) new paved area. 2. General campus areas: replacement of benches and bins. 3. General Campus area: external notice management system.
<u>Development Management</u> Status: GTD Date:28/07/2005	Application:05/1708/FUL Erection Of A New Portacabin Type Physiotherapy Rooms Adjacent To The Existing Sports Hall 'R Block'.
<u>Development Management</u> Status: GTD Date:16/08/2005	Application:04/0339/DD07 Details of materials pursuant to BD12 in part (roof tiles) of planning permission ref: 04/0339/FUL dated 29.04.04.
<u>Development Management</u> Status: WDN Date:15/09/2005	Application:05/2276/LBC Internal works - installation of a platform stair - lift onto an existing stair with strengthening to the underside of the staircase.
<u>Development Management</u> Status: GTD Date:25/08/2005	Application:04/0339/DD08 Details pursuant to LA09U (screen planting) of planning permission 04/0339/FUL dated 29.04.04.
<u>Development Management</u> Status: GTD Date:06/10/2005	Application:04/0339/DD09 Details pursuant to BD12 (Materials - Hard Surfacing) of planning permission ref: 04/0339/FUL dated 29.04.04.
<u>Development Management</u> Status: GTD Date:	Application:05/T0514/TPO T1 - Cedar (Cedrus spp.) - Crown thin by 20% Crown lift by 4 metres. Reduce laterally by 3-4 metres.
<u>Development Management</u> Status: GTD Date:21/10/2005	Application:05/2750/PS192 Change Of Use From Care Taker's Flat To Offices.
<u>Development Management</u> Status: GTD Date:05/12/2005	Application:05/0406/DD01 Details Pursuant To Condition LA07A (Tree Planting) And LA11A (Landscaping - Hard And Soft) Of Planning Permission 05/0406/FUL Dated 31.05.2005.
<u>Development Management</u> Status: GTD Date:	Application:06/T0043/TPO T1 - Sycamore (Acer pseudoplatanus) - Fell to ground level.
<u>Development Management</u> Status: WDN Date:03/05/2006	Application:06/0632/LBC Conversion Of Chapel Undercroft To An Internet Cafe With Raised Timber Floor Protecting The Original Flooring.
<u>Development Management</u>	

Status: WNA Date:03/07/2008	Application:06/0863/FUL Retention Of A Hazardous Chemical Store.
<u>Development Management</u> Status: GTD Date:16/06/2006	Application:06/1368/LBC Conversion Of Chapel Undercroft To An Internet Cafe Involving External and Internal Alterations.
<u>Development Management</u> Status: GTD Date:20/06/2006	Application:05/1493/DD01 Details Pursuant To Condition UO5207 (Paving Details) Of Planning Permission 05/1493/DD01 Dated 27.06.2005.
<u>Development Management</u> Status: GTD Date:22/06/2006	Application:06/1430/LBC Proposed installation of lighting and extension to Chapel steps.
<u>Development Management</u> Status: GTD Date:22/06/2006	Application:06/1432/FUL Proposal to install lighting and extend steps to Chapel.
<u>Development Management</u> Status: REF Date:06/07/2006	Application:06/T0297/TPO T1 - Yew (Taxus baccata) - Remove. T2 - Sycamore (Acer pseudoplatanus) - Prune back. T3 (T5 on plan) - Various - Prune back to improve vistas.
<u>Development Management</u> Status: GTD Date:29/08/2006	Application:06/2073/FUL Erection Of A Single Storey Temporary Modular Building To Provide Teaching, Office And Storage Accommodation For A Period Of 3 Years.
<u>Development Management</u> Status: GTD Date:05/10/2006	Application:06/2081/FUL Proposed Two Storey Extension To The Existing College Refectory Consisting Of A Kitchen At Ground Floor Level And Catered Conferencing Facilities At First Floor Level.
<u>Development Management</u> Status: GTD Date:14/12/2006	Application:06/1368/DD01 Details Pursuant To Conditions U10043 (Miscellaneous Details) And BD04 (Details To Specified Scale) Of Planning Permission Dated 16.06.2006.
<u>Development Management</u> Status: GTD Date:21/11/2006	Application:06/3203/FUL Installation Of 5 No. 4 Metre High Lighting Columns and Lamp Fitments.
<u>Development Management</u> Status: PDE Date:	Application:06/T0616/TPO T1 - Yew (Taxus baccata) - Remove and replace. T2 - Prunus 'amanogawa' - Remove and replace.
<u>Development Management</u> Status: REF Date:22/12/2006	Application:06/T0627/TPO T1 - Plane (Platanus spp.) - Crown reduce by 30%. T2 - Plane (Platanus spp.) x 3 - Crown reduce laterally by 20% where appropriate on larger 2x specemins. Crown lift by 15% to remove suppressed and crossing branches.
<u>Development Management</u> Status: GTD Date:22/08/2007	Application:07/2285/ADV One theatre sign in white individual letters and two backlit A0 poster frames.
<u>Development Management</u> Status: GTD Date:22/08/2007	Application:07/2287/FUL Reinstate the entrance to the theatre building in its original location on the courtyard façade, currently a side door is used. Introduce external lighting and illuminated sign to new entrance to enable area to be lit in evenings when events occur. Introduce two A0 poster frames to façade to promote events. Refurbish lobby are and include station for staff use when taking tickets.
<u>Development Management</u> Status: GTD Date:14/11/2007	Application:07/2816/FUL Installation of new bike shelters at various locations around the site.
<u>Development Management</u> Status: PDE Date:	Application:07/T0575/TPO T1; Judas Tree - Fell to ground level T2; Judas Tree - Fell to ground level T3; Holm Oak - Reduce canopy back to 3.5m from running track and hedge

T4; Hornbeam - Reduce canopy back to 3.5m from running track and hedge
T5; Wingnut - Crown reduce protruding branches to main crown line, crown lift by 2-3m removing suppressed and abrasing branches
T6; Wingnut - Crown reduce protruding branches to main crown line, crown lift by 2-3m removing suppressed and abrasing branches
T7; Ash - Crown reduce by 20%

Development Management

Status: PDE

Application:07/T0634/TPO

Date:

T1; Sycamore - Reduce crown laterals by 25% over gardens of Clive Road
T2; Tree of Heaven (Not under TPO or in TCA) - Fell to ground level

Development Management

Status: GTD

Application:07/4107/FUL

Date:14/04/2010

New sports hall, the refurbishment and remodelling of the existing sports hall, associated parking and landscaping works and removal of a hazardous chemical store and a portacabin.

Development Management

Status: GTD

Application:07/T0887/TPO

Date:10/01/2008

T1; Oak - Crown lift to 2m to major whorl of branches and remove major deadwood
T2; Oak - Crown lift to 2m and remove deadwood

Development Management

Status: GTD

Application:08/T0054/TPO

Date:15/04/2008

T1; Betula pendula 'Youngii' - Remove

Development Management

Status: GTD

Application:08/1211/PS192

Date:20/05/2008

Portable floodlight.

Development Management

Status: GTD

Application:08/1629/LBC

Date:30/06/2008

Construction of a new timber stud partition within an office to form a corridor

Development Management

Status: GTD

Application:08/T0461/TPO

Date:27/03/2009

G1 - Rowan x 3, Crab x 2, Sycamore - Prune back to allow 1m clearance from nets
T3- Sycamore - Prune from light
T4 - Sycamore - Crown lift over roof and road by 2m
T5 - Holm Oak - remove branches, crown lift over path by 2m
T6 - Scots Pine - Remove branch in contact with pavilion roof

Development Management

Status: VOID

Application:08/0462/TCAVOI

Date:12/02/2009

Application lapsed
G3 - Horse Chestnut x 16 - Crown reduce by 20%
G7 - Black Poplar x 12 - Re-reduce
G8 - Black Poplar - recoppice
T1 - Horse Chestnut - crown reduce by 20%
T5 - False Acacia - Reduce growth from structure to allow 2m clearance, raise canopy over footpath; remove major deadwood
T6 - Tree of Heaven - Crown lift over Tennis Court by 2m
T7 - False Acacia - Reduce growth from structure to allow 2m clearance
T8 - False Acacia - Reduce growth from structure to allow 2m clearance
T9 - Beech - Crown lift by 1.5m; prune to clear structure by 2m
T10 - Cherry - Reduce growth from structure to allow 2m clearance
T10B - Red Chestnut - Crown reduce by 20%; crown lift by 3m
T11 - Goat Willow - Fell
T13 - Maidenhead Tree - crown reduce by 20% and brace
T14 - Holly - Raise canopy to 3m; reduce growth from structure to leave 2m clearance
T15 - Honey Locust - Reduce growth from footpath
T17 - Common Lime - Raise canopy over footpath/road to 3m; remove basal and trunk growth; reduce from adjacent structure to leave 2-3m clearance
T18 - English Oak - Raise canopy over footpath/road to 3m; remove basal and trunk growth; reduce from adjacent structure to leave 2-3m clearance
T34 - Turkey Oak - reduce from property to leave 2m clearance
T35 - Holm Oak - reduce from property to leave 2m clearance
T36 - False Acacia - crown reduce by 20%

Development Management

Status: GTD

Application:08/2636/ADV

Date:08/09/2008

Double sided monolith type entrance sign

Development Management

Status: GTD

Application:08/T0868/TPO

Date:05/03/2009

G2 - Crataegus - Remove

Development Management

Status: GTD

Application:09/0481/FUL

Date:24/07/2009

New plant room (G23) to facilitate the separation of services from St Mary's University College. The new single-storey building will be constructed on the

footprint of the lost scullery. New concrete paved path to rear staff entrance. New external disabled access ramp to serve lower ground floor of the Waldegrave Wing, together with the provision of disabled car parking. New external access ramp to education rooms and new internal disabled hoist.

<u>Development Management</u> Status: GTD Date:24/07/2009	Application:09/0782/LBC Various Internal And External Works To A Listed Building.
<u>Development Management</u> Status: WDN Date:16/12/2009	Application:09/2621/FUL Erection of a Recycling and Waste Compound for St Mary's University College
<u>Development Management</u> Status: GTD Date:09/12/2009	Application:09/2723/FUL Temporary retention for 3 years of A Single Storey Temporary Modular Building Providing Teaching, Office And Storage Accommodation (Renewal Of Previously Approved Application 06/2073/FUL Dated 29/08/2006.
<u>Development Management</u> Status: GTD Date:23/12/2009	Application:09/T0727/TPO T1 - Cherry - Fell
<u>Development Management</u> Status: GTD Date:01/02/2010	Application:09/T0785/TPO G1 - Rows of Poplars(2) - Repollard/Coppice
<u>Development Management</u> Status: GTD Date:08/07/2010	Application:07/4107/DD01 Details Pursuant To Conditions U24528 (Archaeology) in part Of Planning Permission 07/4107/FUL.
<u>Development Management</u> Status: GTD Date:31/08/2011	Application:07/4107/DD02 Details Pursuant To Conditions BD12 (Materials), DV28 (External illumination), U24525 (Railings details), U24529 (Bat and bird boxes), U24532 (SBEM results), U24536 (Permeable surfaces), PK06A (Cycle parking), U24528 (Archaeology), U24530 (Temporary car park details), LA07 (tree planting), LA11A (Landscaping), LA29 (Details of earthworks), U24522 (Tree protection), U24523 (Tree work supervision), U24527 (Surface water run off limitation), DV28 (lighting) Of Planning Permission 07/4107/FUL.
<u>Development Management</u> Status: VOID Date:20/04/2010	Application:07/4107/DD03 Details Pursuant To Section 106 Legal Agreement Of Planning Permission 07/4107/FUL.
<u>Development Management</u> Status: WDN Date:19/08/2010	Application:10/1823/FUL Erection of a modular building adjacent the existing athletics track to provide a track recorders hut.
<u>Development Management</u> Status: REF Date:07/12/2010	Application:10/2100/FUL Installation of 10 no. cycle stands and shelter adjacent main entrance.
<u>Development Management</u> Status: GTD Date:02/11/2010	Application:10/T0622/TPO T1 - T4 - Lime - Reduce back to most recent pruning points
<u>Development Management</u> Status: GTD Date:24/06/2011	Application:11/0610/FUL Installation of 6 cycle stands under 1 shelter at location 2 (Reception).
<u>Development Management</u> Status: GTD Date:27/02/2012	Application:11/0653/FUL Installation of 12 cycles stands and 1 bank of 2 shelters (Outside Y Block halls of residence).
<u>Development Management</u> Status: GTD Date:30/08/2011	Application:11/T0465/TPO T1 - Tilia Vulgaris - Crown lift to 6 metres
<u>Development Management</u> Status: GTD Date:31/08/2011	Application:11/2420/FUL Erection of a temporary modular building adjacent to the existing athletics track to provide a track recorders hut.

Status: GTD Date:09/11/2011	Application:11/T0622/TPO T1 - London Plane - Crown reduce by 30% to previous reduction points; T2 - Horse Chestnut (by shed at end of row) Crown lift by removal of lowest limb over shed and secondary branches 4m.
<u>Development Management</u> Status: RNO Date:22/02/2012	Application:11/T0950/TCA T1-2- Elm- Fell to ground level
<u>Development Management</u> Status: RNO Date:22/02/2012	Application:12/T0063/TCA T1- Conifer- Fell to ground level and remove stump and all debris.
<u>Development Management</u> Status: GTD Date:24/07/2012	Application:12/T0274/TPO T497 - Laburnum - Fell to ground level T506 - Robinia - Remove deadwood T156 - Ash - Remove deadwood; clear property by 1.5m T122 - Aesculus carnea - Crown reduce by 25% T311 - Leyland Cypress - Fell to ground level
<u>Development Management</u> Status: GTD Date:24/10/2012	Application:12/T0426/TPO T1 - (T94) - Aesculus hippocastanum - Crown reduce by 30%; canopy clean T2 - (T96) - Aesculus hippocastanum - Crown reduce by 30% T3 - (T101) - Aesculus hippocastanum - Crown reduce by 30%
<u>Development Management</u> Status: GTD Date:28/09/2012	Application:12/2310/FUL Proposed temporary installation of a single portacabin structure to provide additional teaching space for a period of 3 years only. Installation of associated landscaping, containers and other structures.
<u>Development Management</u> Status: GTD Date:24/10/2012	Application:12/T0495/TPO T1 - Norway Maple - beside the pavillion - Crown reduce by 30% T2 - Crab Apple - Reduce to clear netting T3 - Rowan - Reduce to clear netting
<u>Development Management</u> Status: GTD Date:10/10/2012	Application:12/T0500/TPO T1 - (T354) - Castanea sativa - Crown reduce by 40% due to large wound in upper crown and remove deadwood
<u>Development Management</u> Status: GTD Date:30/10/2012	Application:12/2839/FUL Retention of a single storey temporary modular building, providing teaching, office and storage accommodation on land within St Mary's University College for a period of 3 years.
<u>Development Management</u> Status: REF Date:19/12/2012	Application:12/2936/FUL Insertion of new pedestrian gateway to the Waldegrave Road perimeter of the campus.
<u>Development Management</u> Status: GTD Date:20/11/2012	Application:12/T0637/TPO T1 (T176) - Oak - Lift and reduce branches to provide 2m clearance around building T2 (T177) - Lime - Reduce branches and growth from trunk to provide 2m clearance around building
<u>Development Management</u> Status: GTD Date:23/01/2013	Application:12/T0854/TPO T1 - Taxus Baccata - Front of Chapel - Lift crown to a height of 15 ft, to reduce the lateral growth extending over the roadway back to the path & to reduce growth back that has encroached on the chapel to provide 1-2m clearance. T2 - Taxus Baccata - Rear of Chapel - Reduce to provide 1-2m clearance to prevent branches from damaging the facade.
<u>Development Management</u> Status: GTD Date:25/04/2013	Application:13/T0011/TPO T1 - Robinia - Fell to ground level and remove stump - To protect wall from damage
<u>Development Management</u> Status: GTD Date:18/03/2013	Application:13/T0016/TPO T1 - Oak - On outside corner of sports hall beside clive car park - Reduce limb with defective join by 50% to alleviate pressure and prevent further stress to tree
<u>Development Management</u>	

Status: GTD Date:07/03/2013	Application:11/2420/NMA Erection of a temporary modular building adjacent to the existing athletics track to provide a track recorders hut [Non material amendment to application 11/2420/FUL dated 19/09/2012 to allow changes to the proposed doors and windows incorporating moving the window in the front elevation from the right hand side to the left hand side of the modular building and re-location of the door; replacement of the proposed double door to single door in the side elevation and change of external cladding from vertical cladding to horizontal cladding; alterations to levels, alterations to height of building and alterations to the access ramp.
<u>Development Management</u> Status: GTD Date:07/06/2013	Application:13/1213/FUL Proposed first floor light well infill extension to learning research centre to provide additional computer study space.
<u>Development Management</u> Status: GTD Date:07/08/2013	Application:13/T0339/TPO T1 - Ash - In corner of Clive U garden of St Marys University bordering No 43 Waldegrave Park and Waldegrave Park Road - Crown lift by 4m removing lowest limb; crown thin by 20% and remove deadwood
<u>Development Management</u> Status: GTD Date:23/08/2013	Application:07/4107/DD04 Revised details pursuant to part conditions LA11A (Landscaping) and LA33 (Landscape mgmt plan - large scheme) of planning permission 07/4107/FUL dated 14/04/2010 (to allow for alterations to the landscaping plan and associated landscape management plan).
<u>Development Management</u> Status: RNO Date:16/09/2013	Application:13/T0465/TCA T1 (Tree of Heaven) - Crown lift by 4m over tennis hall and by 6m over seated area; remove major deadwood and inspect crown for defects T2 Robinia adjacent - Crown reduce by 25% to alleviate weight after limb was shed T3 - Robinia - Crown clean; remove deadwood and inspect
<u>Development Management</u> Status: GTD Date:07/10/2013	Application:13/2834/PS192 Temporary use of three portable floodlights on main campus training pitches nos 1 and 2.
<u>Development Management</u> Status: WDN Date:16/09/2013	Application:13/T0545/TPO In Staff Car Park by wall - Robinia (tpo 497) - Fell to ground level and poison /grind stump and replant
<u>Development Management</u> Status: VOID Date:12/09/2013	Application:13/0590/TCAVOI Staff Car Park Area T1 Tree of Heaven - Crown reduce by 50% & reshape T2 Tree of Heaven - Fell to ground level T3 Tree of Heaven - Crown reduce by 30% T4 Tree of Heaven - Crown reduce by 30% All works are to be undertaken as a response to the failure of an adjacent specimen. Reductions are accordingly to lessen windthrow and branch end weight and also to contain
<u>Development Management</u> Status: GTD Date:30/10/2013	Application:13/T0592/TPO T1- Tree of heaven- Crown reduce by 50% and reshape (TPO 497 - T28) T2- Tree of heaven- Fell to ground level (TPO 49 - (T26) T3- Tree of heaven- Crown reduce by 30% (TPO497 - T23) T4- Tree of heaven Crown reduce by 30% (TPo 497 - T24)
<u>Development Management</u> Status: GTD Date:14/11/2013	Application:13/3500/FUL Alteration to the existing White Gates entrance to incorporate a separate pedestrian gate with relevant directional signage and internal road markings.
<u>Development Management</u> Status: VOID Date:17/10/2013	Application:13/0736/TCAVOI T1 - Sycamore - Prune back from street light T2 - T3 - Scots Pine x 2 - Crown lift by 1.5m over road to clear buses using our MEWP T4 - Red Maple - Crown lift over road
<u>Development Management</u> Status: GTD	Application:13/T0797/TPO

Date:30/12/2013

T161 Maple - Fell to ground level T160 Lime - Crown reduce by 20% T149 Lime - Crown reduce by 20% T158 Lime - Crown reduce by 20% T293 & T294 Sycamore - Inspect and crown lift and remove ivy T329, T330 & T331 Prunus cerasifera pissardii - Crown reduce by 25% T332 Prunus cerasifera pissardii - Crown reduce by 25% T174 Lime - Crown reduce by 25% T150 Lime - Crown reduce by 25% T170 Horse Chestnut - Crown reduce by 25% T147 Lime - Crown reduce by 30% T167 Lime - Remove deadwood

Development Management

Status: GTD

Date:18/11/2014

Application:14/3393/FUL

Temporary change of use and erection of temporary structures to permit open air ice skating seven days a week (except Christmas Day) between the hours of 9:00am and 8:00pm for seven weeks (plus 2 weeks for rigging/de-rigging) per annum between either the months of November 2014 and February 2015 or between November 2015 and February 2016. Temporary structures to include an open-air ice rink, marquees to accommodate ticketing, viewing and skate hire, area for ice rink machinery (chillers, generator, bunded fuel tank and pumps) housed in an acoustic enclosure; beverage and food concessions located in 4 gazebos, decorative & safety lighting and PA system to play background music.

Development Management

Status: WNA

Date:20/03/2015

Application:15/T0038/TPO

Works as identified by 'The Tree Company' during site survey of all trees during 2014 and highlighted on plan and list of required or urgent works. T275 Sambucus Nigra Poor fell to fence height - REDUCE TO FENCE HEIGHT T274 Ailanthus Altissima Semi mature leaning - FELL T270 Acer Pseudoplatanus Fair remove epicormic growth from base - PERMISSION NOT REQUIRED T269 Robinia Psuedoacacia Poor pollard or fell to 3m - REVIEW AND POLLARD IF CONFIRMED APPROPRIATE

Development Management

Status: GTD

Date:18/09/2015

Application:15/T0453/TPO

T1 - Tree of Heaven - Crown lift by 4m over road and prune to give 3m from building T2 - Tree of Heaven - Remove stem over path

Development Management

Status: GTD

Date:18/09/2015

Application:15/T0454/TPO

T1 - Sycamore - Crown lift to 5m and remove deadwood

Development Management

Status: GTD

Date:18/09/2015

Application:15/T0455/TPO

T1-2 - Horse Chestnut - Crown reduce by 20% and reshape i.e. by 4-5m T3 - Leylandii - Reduce overbearing weight on branch ends and deadwood and clear building of light and roof

Development Management

Status: GTD

Date:15/09/2015

Application:15/3164/FUL

Retention of a single storey temporary modular building, providing office and storage accommodation on land within St Mary's University campus boundary for a period of 3 years.

Development Management

Status: GTD

Date:08/02/2016

Application:15/4560/ADV

Replacement of engraved stone St Mary's College sign over main entrance with stone overcladding to match existing and 20mm deep brushed stainless steel lettering in relief stating 'St Mary's University'.

Development Management

Status: GTD

Date:09/02/2016

Application:15/T0864/TPO

T1 (T23) - Ailanthus Altissima - Remove T2 (T24) - Ailanthus Altissima - Remove

Development Management

Status: GTD

Date:17/03/2016

Application:16/0245/FUL

Temporary retention of 1 No.portacabin (Cabin 2 on Drawing No D110) to provide additional office space for a period of 3 years.

Development Management

Status: WNA

Date:20/07/2016

Application:16/1007/VRC

Removal of condition number DV40A from planning permission 07/4107/FUL.

Development Management

Status: GTD

Application:16/1082/FUL

Date:10/10/2016

Temporary permission for the retention of R Block Portacabin for storage and office space (5 year temporary permission previously granted by planning permission ref. 05/1708/FUL granted 28.07.2005).

Development Management

Status: GTD

Date:12/10/2016

Application:16/T0298/TPO

T578 - Pinus (at Teddington Lock) - Reduce crown height by 1.5m and radius by 2m; remove deadwood - Revised Specification following climbing inspection - Remove top split section and reduce further i.e.by 30% (4-5m) and balance. T454 - Quercus Ilex (in staff car park) - Reduce crown height and radius by 2m retaining secondary canopy T351 - Tilia (in Woodland beside track) - Reduce by 4m and canopy radius by 2m; remove deadwood T148 - Tilia (in Clive Car Park) - Reduce crown height and radius by 3m; remove deadwood T154 & T156 - Tilia (in Clive Car Park) - Reduce crown height by 2.5m; crown lift; remove deadwood T157 - Tilia (in Clive Car Park) - Reduce crown height by 2.5m; crown lift; remove deadwood

Development Management

Status: GTD

Date:12/12/2016

Application:16/T0767/TPO

T1 - Copper Beech - Fell to ground level

Development Management

Status: GTD

Date:19/01/2017

Application:16/4643/FUL

Erection of a temporary single storey storage facility for 3 years.

Development Management

Status: GTD

Date:24/04/2017

Application:17/0776/FUL

Erection of temporary single storey storage facility (for storing external sporting equipment) for a period of 3 years.

Development Management

Status: GTD

Date:13/06/2017

Application:17/T0247/TPO

T164 - Oak - Reduce crown overhanging roadway and pitchside by 2-3m (retaining shape whilst reducing spread to the northern side of the tree) T165 - Lime - Lift to point of previous lift removing young basal and trunk growth

Development Management

Status: GTD

Date:14/08/2017

Application:17/T0391/TPO

T499 - Sycamore - Remove ivy to 1.5m and remove deadwood and hanging branches T233 - Horse Chestnut - Reduce crown/height radius by 2.5m (approx 25%) T225 - Prunus Cerasfera Pissardii - Fell to ground level stem on east

Development Management

Status: GTD

Date:15/09/2017

Application:17/T0519/TPO

T1 - Leyland Cypress (Rear of Old Sports Hall) - Fell to ground level and grind down stump

Development Management

Status: GTD

Date:01/02/2018

Application:17/T1042/TPO

T333 - Ilex aquifolium - Fell as the tree has died with the exception of a secondary stem which is also to be felled due to its poor value and leaning. The living secondary stem appears to originate from unmanaged basal growth.

Development Management

Status: GTD

Date:16/03/2018

Application:18/T0060/TPO

T1-T8 - Poplar - Re-coppice to height of coppice stool T9 - Elder - Coppice at ground level

Development Management

Status: GTD

Date:16/07/2018

Application:18/T0130/TPO

T1 (T481) - Sycamore - Crown reduce to 4m above cavity on removed fork (i.e. reduce by 6-7m) T2 - Lime (in Clive Road Car Park with extensive truncal decay) - Fell to ground level

Development Management

Status: RNO

Date:16/07/2018

Application:18/T0359/TCA

T136 - Gleditsia (outside No.21 Waldegrave Park) - Remove dead left hand side and remainder by 3-4m to rebalance

Development Management

Status: WON

Date:24/07/2019

Application:18/T0360/TCA

T132 & T133 - Gleditsia - Pollard at 6m

Development Management

Status: GTD

Application:18/T0461/TPO

Date:21/09/2018 T61 - Sycamore - Crown reduce by 20% (i.e. by 4m) to previous reduction points

Development Management

Status: GTD Application:18/T0749/TPO
Date:19/12/2018 T1 - Sycamore - Crown reduce by 30% (i.e. by 5-6m)

Development Management

Status: GTD Application:18/T0779/TPO
Date:21/12/2018 T1 - Caucasian Wingnut (on field) - Crown reduce by 25% (i.e. by 4-5m) to previous reduction points to mitigate damage caused by fruit and to contain
T2 - Caucasian Wingnut (on field) - Crown reduce by 25% (i.e. by 4-5m) to previous reduction points to mitigate damage caused by fruit and to contain

Development Management

Status: GTD Application:18/T0873/TPO
Date:18/12/2018 T1 - Triple Stemmed False Acacia (in staff car park) - Reduce laterally by 2-3m all stems to alleviate overbearing height of heavily leaning stems

Development Management

Status: GTD Application:19/T0122/TPO
Date:01/05/2019 Beside Tennis Hall starting from the end at The Sports Hall starting from the Tilia T 184. Lime. As per spec T 194. Horse Chestnut. Crown reduce 2.5m on N side and removal of deadwood. T 195. Horse Chestnut. Crown reduce 2.5m on N side and removal of deadwood T 196. Horse Chestnut. Remove deadwood and stubs and tidy lowest limbs T 197. Horse Chestnut. Crown reduce by 2.5m particularly on S side and remove deadwood T 198. Horse Chestnut. Remove deadwood T 199. Horse Chestnut. Crown reduce 3-4m on N side T 200. Horse Chestnut. Reduce top by 2-3m on both stems T 201. Horse Chestnut. Laterally reduce 2-3m on N side. Crown lift to 3m a.g.l. and deadwood T 202. Horse Chestnut. Reduce laterally 3-4m at N side and 2m to S side. T 215. Horse Chestnut. Reduce laterally 3-4m at N side and 2-3m to S side. T 217. Horse Chestnut. Reduce laterally 2-3m at N. Crown lift to 4m a.g.l. T 218. Horse Chestnut. Crown reduce by 2.5m on N side and remove deadwood T 78. Cedar. Remove 1.5m from the 2 - 3 most extended limbs overhanging over the building and shape the remainder of the tree to give an even spread all round removing varying amounts to achieve this. We would also be looking to tidy damaged limbs following previous failures.

Development Management

Status: GTD Application:19/T0203/TPO
Date:22/05/2019 T480 - Quecus Robur - Crown reduce height/laterals by up to 2.5m (by 20%)
T25 - Populus Spp - Fell to ground level T39 - Acacia Dealbata - Reduce crown height/radius by 1.5m (by 30%) T242 - Aesculus Hippocastanum - Crown reduce height/radius by 4m (by 40%) T182 - Ailanthus Altissima - Reduce crown height/radius by up to 2.5m (by 25%) T113 - Tilia x Europea - Crown reduce height/radius by up to 2m T122 - Cupressocyparis Leylandii - Reduce by 1/3 T285 - Pinus - Fell to ground level

Development Management

Status: GTD Application:19/T0337/TPO
Date:24/04/2019 5 DAY DANGEROUS TREE NOTIFICATION T242 - Horse Chestnut - Crown reduce height/radius by 4m (by 40%)

Development Management

Status: GTD Application:19/T0511/TPO
Date:22/08/2019 T1-T4 - Poplar - Crown reduce by 3-5m to previous reduction points (final height 15-16m; final spread unchanged)

Development Management

Status: RNO Application:20/T0067/TCA
Date:27/02/2020 T22 - Pinus Sylvestris - Crown lift off fence raising canopy by 2m - Final height 13m Final spread 9m T34 Pinus sylvestris - Reduce laterally over road by 2m - Final height 12m Final spread 7m T60 Tilia x europea Crown reduce by 3m laterally - Final height 14m Final spread 7m

Development Management

Status: WNA Application:20/T0130/TPO
Date:03/03/2020 Ulmus procera x2 (T307) - fell dead multi-stemmed tree. Remove deadwood from remaining smaller multi-stemmed tree.

Development Management

Status: GTD Application:20/T0176/TPO

Date:20/02/2020	5 DAY NOTICE Pine tree - Remove
<u>Development Management</u> Status: GTD Date:28/09/2020	Application:20/2168/FUL Single storey extension and associated works (including: externals, works at roof level and adaptations to fenestration / forming new openings)
<u>Development Management</u> Status: GTD Date:28/09/2020	Application:20/2169/FUL New link building, between existing Cafe & Library Buildings and associated works.
<u>Development Management</u> Status: VOID Date:09/11/2020	Application:20/0771/TPOVOI T363 - Betula pendula 'youngii' - fell as dead and pieces of decayed limbs falling Not intending to replant as the existing tree was already suppressed by neighbouring trees and the conifer hedge, the Carpinus betulus nearest will fill the canopy space.
<u>Development Management</u> Status: GTD Date:10/09/2021	Application:21/0483/FUL Infill extension to the undercroft to provide an extended entrance into the Library and removal of 2no. raised flower beds within the piazza outside the Library and Chapel. Relocation of 2no. palm trees.
<u>Development Management</u> Status: RNO Date:04/06/2021	Application:21/T0257/TCA 1 Ash (Fraxinus excelsior) Reduce laterally by 2-3m; Crown lift by 2m and remove deadwood - Final height 14m as existing and final spread 9m
<u>Development Management</u> Status: RNO Date:09/06/2021	Application:21/T0461/TCA 5 Day notice Horse Chestnut 267 - fell
<u>Development Management</u> Status: VOID Date:15/10/2021	Application:21/0711/TPOVOI T315 - Aesculus Carnea Fell to ground level- in poor condition T299- Quercus Robur fell to ground Level- In poor condition
<u>Development Management</u> Status: GTD Date:24/11/2021	Application:20/2169/DD01 Details pursuant to condition U0088220 - Tree planting scheme. of planning permission 20/2169/FUL.
<u>Development Management</u> Status: GTD Date:26/10/2022	Application:22/0269/FUL Installation of new glazed guard rails to the existing Chapel on the Main Campus of St Marys University
<u>Development Management</u> Status: GTD Date:27/10/2022	Application:22/0270/LBC 1. Infill extension to the undercroft to provide an extended entrance into the Library. 2. Remove the 2no. raised flower beds within the piazza which are outside the Library and Chapel. 3. New Glazed guardrails to the Chapel entrance
<u>Development Management</u> Status: GTD Date:01/08/2022	Application:22/1502/FUL Conversion of an existing fire exit on the western side of the building into a new entrance, including reinstatement of an existing window, and creation of screening and signage, internal modifications to this double height entrance area to create space for a platform lift, and internal modifications to the first floor area to create an accessible toilet, and link the lift and new entrance through to the main corridor of The Waldegrave Suite.
<u>Development Management</u> Status: GTD Date:01/08/2022	Application:22/1503/LBC Conversion of an existing fire exit on the western side of the building into a new entrance, including reinstatement of an existing window, and creation of screening and signage, internal modifications to this double height entrance area to create space for a platform lift, and internal modifications to the first floor area to create an accessible toilet, and link the lift and new entrance through to the main corridor of The Waldegrave Suite.
<u>Development Management</u> Status: GTD Date:26/10/2022	Application:22/1502/DD01 U0133847 (Details to specified scale) and U0133845 (Lift engineering

report) on permission 22/1502/FUL.

<u>Development Management</u> Status: GTD Date:27/10/2022	Application:22/1503/DD01 Details pursuant to condition U0133839 (Details to specified scale) on permission 22/1503/LBC.
<u>Development Management</u> Status: REF Date:28/10/2022	Application:22/T0692/TPO T3 - London plane (Platanus - acerifolia) - In Main car park Crown Reduction - Reducing the height and spread of the tree by up to 3m. Final height 15m and spread 9m T4 - London plane (Platanus - acerifolia) In car park near entrance Crown Reduction - Reducing the height and spread of the tree by up to 4m. Final height 15m and spread 12m
<u>Development Management</u> Status: GTD Date:09/02/2023	Application:21/0483/DD01 Details pursuant to conditions BD12 - Details - Materials to be approved, U0109179 - AIA and AMS req'd, U0109176 - Hard/soft landscaping and SUDS req'd, and DV49 - Construction Method Statement, of planning permission 21/0483/FUL.
<u>Development Management</u> Status: GTD Date:16/02/2023	Application:23/T0009/TPO Reasons for Works = Trees encroaching on building and causing leaf litter. Requires cutting away from lights as making car park area dark in the Winter. T3 London plane (Platanus x acerifolia) - In Main car park. Crown Reduction - Reducing the height and spread of the tree by up to 3m. Final height 15m and spread 9m T4 London plane (Platanus x acerifolia) In car park near entrance. Crown Reduction - Reducing the height and spread of the tree by up to 4m. Final height 15m and spread 12m
<u>Development Management</u> Status: GTD Date:03/04/2023	Application:23/T0072/TPO T6 Cedar (Cedrus spp) Crown Reduction - Reducing the height and spread of the tree by up to 2m. Final height 18m and spread 12m to lessen branch end weight Prune from property and remove deadwood and hanging branches
<u>Development Management</u> Status: GTD Date:31/07/2023	Application:23/0917/FUL Vertical Platform Lift System is to be located on the M Block West Elevation. New windows and doors to M and L blocks and L40 housing louvres for mechanical ventilation and heating connected to the proposed roof-mounted PV and ASHP (ref. planning application PP-11817151)
<u>Development Management</u> Status: ARPR Date:14/06/2023	Application:23/1020/GPX13 The proposed development comprises of two new extensions, which includes a new entrance foyer and extending the main function with a new raised terrace. The building would be increased in height to provide a new mezzanine floor above the main function room. This new mezzanine mansard roof would be lower than the existing adjoining roof
<u>Development Management</u> Status: AAPR Date:18/08/2023	Application:23/1833/GPX13 New entrance foyer on west elevation of the Student Union building with associated signage; extension at first floor level to create mezzanine with external roof terrace; green wall to side elevation; raised terrace to east elevation
<u>Development Management</u> Status: GTD Date:04/08/2023	Application:23/T0538/TPO *****5 DAY NOTICE APPLICATION***** T1 Nearly Dead Lime Fell to ground level as dead.
<u>Development Management</u> Status: GTD Date:15/03/2024	Application:24/0029/LBC B Block Toilet and Corridor Refurbishment and Alteration Works in the Basement under the Grade I Listed Waldegrave Suite
<u>Development Management</u> Status: RNO Date:23/02/2024	Application:24/T0043/TCA T167 Sycamore (Acer pseudoplatanus) Crown Lift to provide 4m clearance from ground level. T388 Lombardy Poplar (Populus nigra)

'Italica') Fell to ground level as tree is ailing.

Development Management

Status: VOID

Date:17/01/2024

Application:24/0051/TPOVOI

T167 Sycamore (Acer pseudoplatanus) Crown Lift to provide 4m clearance from ground level. T388 Lombardy Poplar (Populus nigra 'Italica') Fell to ground level as tree is ailing. T400 Sycamore (Acer pseudoplatanus) Fell to ground level as tree is ailing.

Development Management

Status: GTD

Date:06/03/2024

Application:24/T0052/TPO

T400 Sycamore (Acer pseudoplatanus) Fell to ground level as tree is ailing.

Development Management

Status: PCO

Date:

Application:24/0029/DD01

Details in pursuant of condition (U0177144) Door opening of Planning Permission 24/0029/LBC

Building Control

Deposit Date: 02.05.2001

Roof mounted unmanned telecommunications cabin, equipment & aerial array

Reference: 01/0803/FP

Building Control

Deposit Date: 22.06.2001

Single storey launderette extension and alterations to kitchen store

Reference: 01/1148/FP

Building Control

Deposit Date: 10.10.2001

Erection 3/4 storey teaching & office accommodation building

Reference: 01/1875/AI

Building Control

Deposit Date: 02.09.2002

Disabled access works.

Reference: 02/1667/AI

Building Control

Deposit Date: 20.09.2002

Refurbishment of 'u' hostel to provide endurance performance centre

Reference: 02/1799/AI

Building Control

Deposit Date: 08.04.2003

Refurbishment & extension to existing residential accommodation

Reference: 03/0677/AI

Building Control

Deposit Date: 22.12.2003

Formation of opening in wall & insertion of two no beams

Reference: 03/2476/FP

Building Control

Deposit Date: 27.06.2003

FENSA Notification of Replacement Glazing comprising 5 Windows and 1 Doors. Installed by Chertsey Double Glazing. FENSA Member No 16346. Installation ID 829266. Invoice No 46

Reference: 03/5522/FENSA

Building Control

Deposit Date: 13.10.2003

FENSA Notification of Replacement Glazing comprising 8 Windows and 1 Doors. Installed by Chertsey Double Glazing. FENSA Member No 16346. Installation ID 1126692. Invoice No 58

Reference: 04/5243/FENSA

Building Control

Deposit Date: 04.11.1991

Amalgamation of rooms B13/15 BX by removal of structural wall

Reference: 91/1184/BN

Building Control

Deposit Date: 27.08.1991

Alterations to existing laboratory preparation room

Reference: 91/0919/FP

Building Control

Deposit Date: 15.01.1992

Two single storey extensions to kitchen store & servery area

Reference: 92/0052/BN

Building Control

Deposit Date: 27.01.1992

Refuse bin store

Reference: 92/0100/FP

<u>Building Control</u> Deposit Date: 23.07.1992 Reference: 92/0527/1/FP	New student residence
<u>Building Control</u> Deposit Date: 06.11.1992 Reference: 92/0812/2/FP	Extension and refurbishment of student union toilet accommodation
<u>Building Control</u> Deposit Date: 10.08.1992 Reference: 92/0777/FP	Extension and refurbishment of gymnasium
<u>Building Control</u> Deposit Date: 08.09.1992 Reference: 92/1043/FP	Installation of temporary bar & bar store in classrooms E13 & E7
<u>Building Control</u> Deposit Date: 19.04.1993 Reference: 92/1400/1/FP	Alterations & extension to (J) block
<u>Building Control</u> Deposit Date: 15.02.1993 Reference: 93/0025/1/FP	Access stair & enclosure
<u>Building Control</u> Deposit Date: 08.04.1993 Reference: 93/0168/1/FP	Demolition of fire damaged building, structural alterations and internal partitioning
<u>Building Control</u> Deposit Date: 14.07.1993 Reference: 93/0567/1/FP	Alterations & extension to sports centre to form sports injury clinic.
<u>Building Control</u> Deposit Date: 15.07.1993 Reference: 93/0568/1/FP	Drama workshop control room
<u>Building Control</u> Deposit Date: 15.11.1993 Reference: 93/1185/1/FP	Alterations & extension to chaplaincy
<u>Building Control</u> Deposit Date: 06.06.1994 Reference: 94/0779/BN	Alterations to catering kitchen
<u>Building Control</u> Deposit Date: 28.11.1994 Reference: 94/0802/2/FP	New steel portal frame structure with brick & steel sheet cladding
<u>Building Control</u> Deposit Date: 27.09.1995 Reference: 95/0876/2/FP	Acoustic upgrading at ground floor level. Bar room enlargement and toilets added on first floor level.
<u>Building Control</u> Deposit Date: 11.08.1995 Reference: 95/0906/1/FP	Single storey extension to tennis court building
<u>Building Control</u> Deposit Date: 28.11.1995 Reference: 95/1160/1/FP	Two storey extension to existing library
<u>Building Control</u> Deposit Date: 08.08.1997 Reference: 97/1188/FP	Internal alterations to student union junior common room.
<u>Building Control</u> Deposit Date: 02.10.1997 Reference: 97/1462/FP	Refurbishment of existing and internal alterations for new toilets.
<u>Building Control</u> Deposit Date: 06.05.1998 Reference: 98/0753/FP	Lecture theatre (G 7) refurbishment.
<u>Building Control</u> Deposit Date: 24.07.1998 Reference: 98/1263/FP	Internal alterations to M block
<u>Building Control</u> Deposit Date: 24.11.1998 Reference: 98/1969/FP	Conversion of offices to study-bedrooms with bathroom & kitchen (G Block)

Deposit Date: 21.12.1998 Reference: 98/2085/FP	Alteration of gents toilet to office (Room 6) (B Block)
<u>Building Control</u> Deposit Date: 26.01.1999 Reference: 98/1969/1/FP	Conversion of offices to study-bedrooms with bathroom & kitchen (G Block)
<u>Building Control</u> Deposit Date: 26.04.1999 Reference: 99/0711/FP	Internal alterations and fit out to entrance foyer
<u>Building Control</u> Deposit Date: 11.06.1999 Reference: 99/0999/FP	Internal alterations (to include laboratory fit out) at second floor level.
<u>Building Control</u> Deposit Date: 30.07.1999 Reference: 99/0999/1/FP	Internal alterations (to include laboratory fit out) at second floor level.
<u>Building Control</u> Deposit Date: 20.09.1999 Reference: 99/1340/FP	Internal alterations at second floor level(J Block).
<u>Building Control</u> Deposit Date: 15.03.2004 Reference: 04/0520/FP	Construction of new binstore within colonade adjacent Block G and diversion of fire escape exit/upgrade of protected corridor to current standards
<u>Building Control</u> Deposit Date: 15.03.2004 Reference: 04/0521/FP	Construction of new binstore adjacent to Block E
<u>Building Control</u> Deposit Date: 08.04.2004 Reference: 03/2476/RS1/FP	Formation of opening in wall & insertion of two no beams
<u>Building Control</u> Deposit Date: 22.04.2004 Reference: 04/0800/IN	Conversion of Block L outbuildings to form offices.
<u>Building Control</u> Deposit Date: 19.04.2005 Reference: 05/0779/IN	Internet Café
<u>Building Control</u> Deposit Date: 19.05.2005 Reference: 05/0996/IN	Café building
<u>Building Control</u> Deposit Date: 07.09.2005 Reference: 05/1831/IN	New Physiotherapy Room
<u>Building Control</u> Deposit Date: 16.10.2006 Reference: 06/2201/IN	New temporary CCCA building
<u>Building Control</u> Deposit Date: 18.10.2006 Reference: 06/2245/IN	Refurbishment to the ground floor of J block
<u>Building Control</u> Deposit Date: 20.10.2006 Reference: 06/2255/IN	Divide existing student IT room into smaller room. New glass partitioning
<u>Building Control</u> Deposit Date: 22.12.2006 Reference: 06/2690/IN	New lift
<u>Building Control</u> Deposit Date: 15.03.2007 Reference: 07/0584/IN	Refectory extension (N Block)
<u>Building Control</u> Deposit Date: 27.06.2007 Reference: 07/1373/FP	Relocation of entrance, reinstating to original location on external facade (Theatre Building) INVOICE OUTSTANDING - DO NOT ISSUE COMPLETION CERTIFICATE.
<u>Building Control</u> Deposit Date: 20.02.2008 Reference: 07/1373/FP/1	Relocation of entrance, reinstating to original location on external facade (Theatre Building)

<u>Building Control</u> Deposit Date: 03.06.2008 Reference: 08/1165/IN	New Shannon toilets and corridor refurbishment project/N-block building
<u>Building Control</u> Deposit Date: 24.04.2009 Reference: 09/0620/IN	Conversion of existing student bedrooms into academic office accommodation (First Floor, G Block)
<u>Building Control</u> Deposit Date: 01.09.2009 Reference: 09/1449/IN	Refurbishment of existing redundant small kitchen and ancillary space, provide new 106 No. Seat and 2 No. Disabled space lecture theatre and small open plan office space
<u>Building Control</u> Deposit Date: 10.02.2010 Reference: 10/0256/IN	Creation of new sporting facilities and remodelling of existing
<u>Building Control</u> Deposit Date: 14.05.2013 Reference: 13/1079/IN	First floor infill and reconfiguration works to an existing light well
<u>Building Control</u> Deposit Date: 10.07.2014 Reference: 14/1592/IN	Internal first floor refurbishment to form new teaching space, changing facilities and alterations to WCs
<u>Building Control</u> Deposit Date: 18.07.2014 Reference: 14/1667/IN	Mezzanine floor installation
<u>Building Control</u> Deposit Date: 07.07.2016 Reference: 16/1477/IN	Construction of a new brick lobby and refurbishment of existing reception
<u>Building Control</u> Deposit Date: 21.12.2016 Reference: 16/2679/IN	Conversion of store to office, staff WC into store, relocation of door opening/removal of wall for food prep space and a new wall constructed to form a new altitude chamber
<u>Building Control</u> Deposit Date: 30.03.2017 Reference: 17/0642/IN	Internal alterations to convert store rooms to multi faith prayer rooms
<u>Building Control</u> Deposit Date: 26.06.2017 Reference: 17/1292/IN	Internal alterations to form new shop, including bar and food prep refurbishment works Block J
<u>Building Control</u> Deposit Date: 20.02.2018 Reference: 18/0309/IN	Internal alterations and fit out to ground floor
<u>Building Control</u> Deposit Date: 28.03.2018 Reference: 18/0550/IN	Alterations and refurbishment of theatre, lighting booth, TV studio and drama studios 1-3
<u>Building Control</u> Deposit Date: 06.07.2018 Reference: 18/1215/IN	Alterations to library to form raised area, new ramp, enclosure to racking room and alterations to toilet
<u>Building Control</u> Deposit Date: 18.07.2018 Reference: 18/1293/IN	Internal alterations to form internal office rooms, new internal partitions, new wash hand basins and replacement light fittings
<u>Building Control</u> Deposit Date: 06.12.2018 Reference: 18/2110/IN	Internal alterations and refurbishment to the first floor of J block
<u>Building Control</u> Deposit Date: 21.03.2019 Reference: 19/0455/IN	Refurbishment of the corridor and toilets including enlarging external doors
<u>Building Control</u> Deposit Date: 22.05.2019	Refurbishment of Room N24 including removal of internal doors and

installation of new tea point

Reference: 19/0805/IN

Building Control

Deposit Date: 17.12.2019

Removal of internal walls, alterations and refurbishment of offices Blocks E & F

Reference: 19/1973/IN

Building Control

Deposit Date: 29.06.2020

Converting teaching space to office (Block L room L106), new reception (Green Gym) and clinic teaching space and knock through existing reception to room R16 (Block R)

Reference: 20/0771/IN

Building Control

Deposit Date: 07.05.2021

Refurbishment of E block toilets

Reference: 21/0787/IN

Building Control

Deposit Date: 02.07.2021

Student Heart Phase 1 - extensions, alterations and refurbishment

Reference: 21/1137/IN

Building Control

Deposit Date: 10.03.2022

Refurbishment and alteration works to the existing medical centre to include structural alterations, new linings, replacement M&E services, new double door set, plus installation of new kitchen

Reference: 22/0423/IN

Building Control

Deposit Date: 01.06.2022

Internal alterations to the Waldegrave Suite including a new entrance, a new lift to provide wheelchair access, a new Accessible WC, a glazed screen in the existing D121 room and new Food Preparation area

Reference: 22/0974/IN

Building Control

Deposit Date: 30.05.2022

Alterations to existing Naylor library building to include erection of new partition, alterations to existing spaces including new double doorset to form new physiotherapy room, plus alterations to fixed building services

Reference: 22/0975/IN

Building Control

Deposit Date: 05.04.2023

Internal alterations to existing teaching and computer rooms, plus circulation spaces to include: installation of a new external passenger lift, removal of windows and replacement with new glazing, provision of new fixed building services including heating, cooling plus LED lighting

Reference: 23/0529/IN

Building Control

Deposit Date: 16.06.2023

Reference: 23/0933/IN

Building Control

Deposit Date: 16.06.2023

Internal alterations in the Student Heart building to create a function room by removing the walls forming the old bar, cellar and Pool Room, removing a section of wall dividing the DV Games room and Hall to allow a new wall / doorway to be created as well as new automatic detection / emergency lighting / lighting / ventilation to suit the new wall and door layouts

Reference: 23/0959/IN

Building Control

Deposit Date: 28.07.2023

Student Heart Phase 2 - upwards extension to create Function Room 4 floor via a new mezzanine floor over Function Room 1, reconfiguration of Function Room 1 to create new bar and escape stair, extension to create new entrance foyer, new roof top plant to be installed on the new flat roof and associated works

Reference: 23/1155/IN

Building Control

Deposit Date: 20.04.2023

Install a replacement consumer unit Install one or more new circuits Rewire of all circuits

Reference: 23/NIC02694/NICEIC

Building Control

Deposit Date: 03.05.2024

Internal alterations to the first-floor of J Block - J118 Office alts.

Reference: 24/0546/IN

Building Control

Deposit Date: 07.05.2024

First-floor works in library to create a computer space and social learning

area

Reference: 24/0554/IN

Enforcement

Opened Date: 31.07.2002 Enforcement Enquiry
Reference: 02/00258/EN

Enforcement

Opened Date: 28.07.1994 Enforcement Enquiry
Reference: 94/00066/EN

Enforcement

Opened Date: 10.03.2006 Enforcement Enquiry
Reference: 06/0105/EN/UBW

1. DESCRIPTION OF THE PROPOSAL AND ANY RELEVANT PLANNING HISTORY

Details pursuant to condition (U0177144) Door opening of Planning Permission 24/0029/LBC

The comprehensive list of planning history can be found above however the most relevant planning history is as follows:

Development Management

Status: GTD Application:24/0029/LBC
Date:15/03/2024 B Block Toilet and Corridor Refurbishment and Alteration Works in the
Basement under the Grade I Listed Waldegrave Suite

2. EXPLANATION OF OFFICER RECOMMENDATION

The relevant condition states:

Upon opening up of the wall above the door to the Male Toilet, but prior to any demolition work, a survey is to be carried out to establish the nature of the structure here together with an assessment of its significance, if any, is to be submitted to the Local Planning Authority for approval in writing. If, in light of the internal survey, increasing the height of the door and installation of new lintel is thought to be acceptable a scaled elevation drawing of the proposed door should be submitted and approved by the Local Planning Authority before the work is put in hand.

Reason: To ensure the original fabric and significance of the listed building is preserved.

The applicant has submitted photographs of the site having opened up the walls (see image below), together with proposed, detailed elevation drawings and floor plans to clarify which door is to be raised in height.

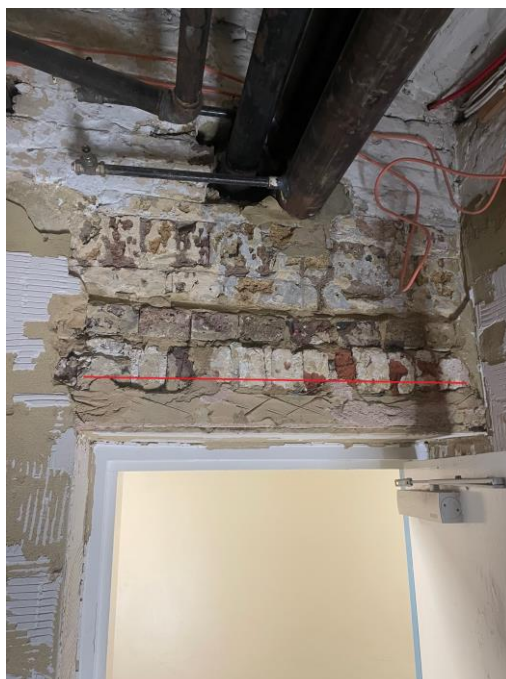

Prior to opening up of the walls, it was not known why the door to the male toilet was of a different height and whether there were historical reasons for this or integral structural elements underneath the plaster.

On opening up, it appears that the heights of the doors have been reduced by ordinary brick infill for an unknown reason. This is not considered to be of particular historical importance to the building or its overall significance. No objections have been received from the Conservation Officer.

Consequently, it is thought that removing this infill and increasing the height of the door as per the detailed elevation drawing would be acceptable.

3. RECOMMENDATION

Discharge condition

Recommendation:

The determination of this application falls within the scope of Officer delegated powers - YES / NO

I therefore recommend the following:

- 1. REFUSAL
- 2. PERMISSION
- 3. FORWARD TO COMMITTEE

This application is CIL liable YES* NO
(*If yes, complete CIL tab in Uniform)

This application requires a Legal Agreement YES* NO
(*If yes, complete Development Condition Monitoring in Uniform)

This application has representations online (which are not on the file) YES NO

This application has representations on file YES NO

Case Officer (Initials): JPH

Dated: 19/06/2024

I agree the recommendation: EL

Team Leader/Head of Development Management/Principal Planner

Dated: 04/07/2024.....

This application has been subject to representations that are contrary to the officer recommendation. The Head of Development Management has considered those representations and concluded that the application can be determined without reference to the Planning Committee in conjunction with existing delegated authority.

Head of Development Management:

Dated:

REASONS:
CONDITIONS:
INFORMATIVES:
UDP POLICIES:
OTHER POLICIES:

The following table will populate as a quick check by running the template once items have been entered into Uniform

SUMMARY OF CONDITIONS AND INFORMATIVES

CONDITIONS

INFORMATIVES
