

Detail B1

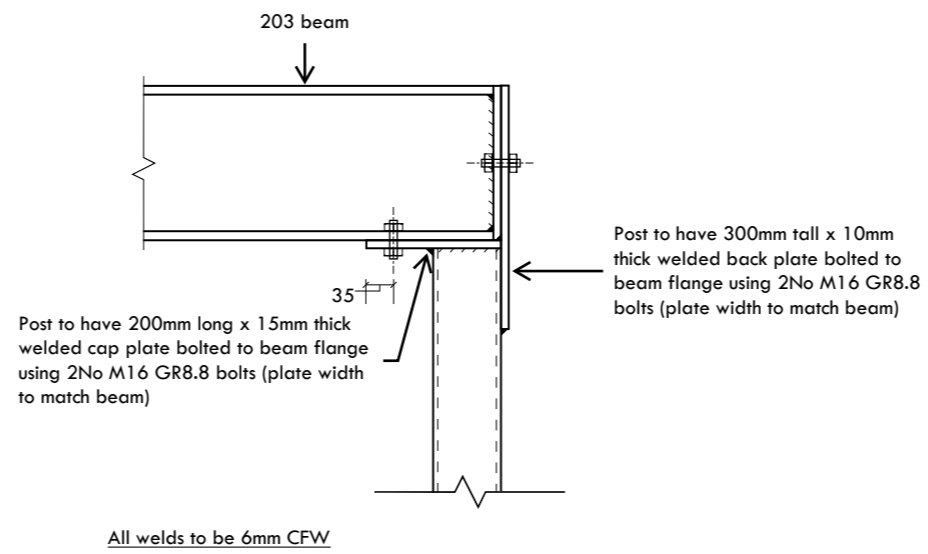

Detail B2

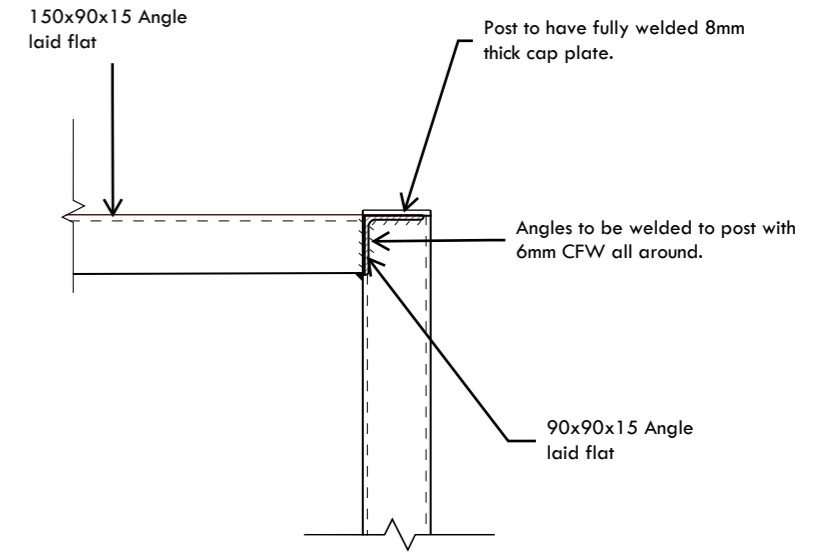

Detail B3

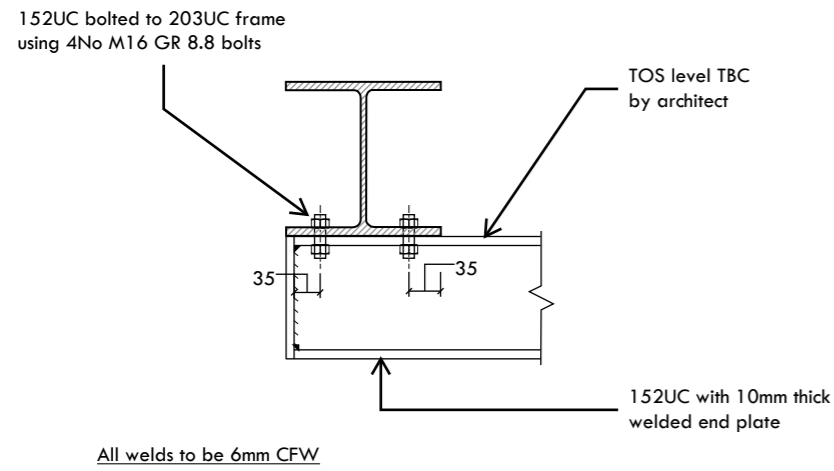

Detail B4

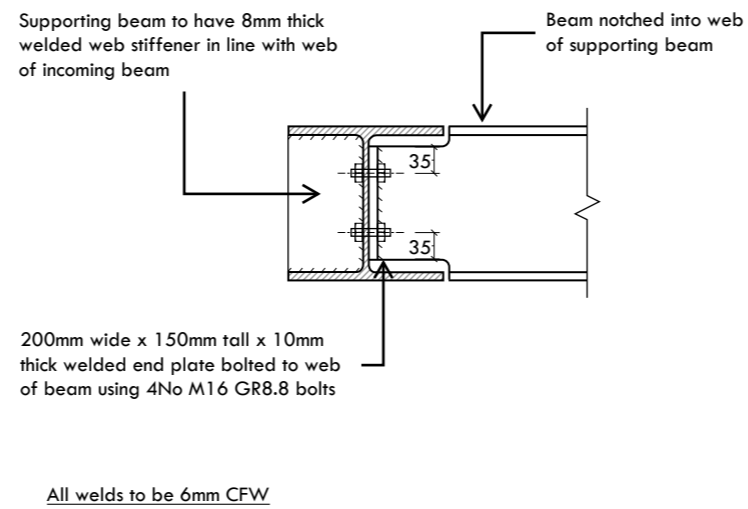

Detail B5

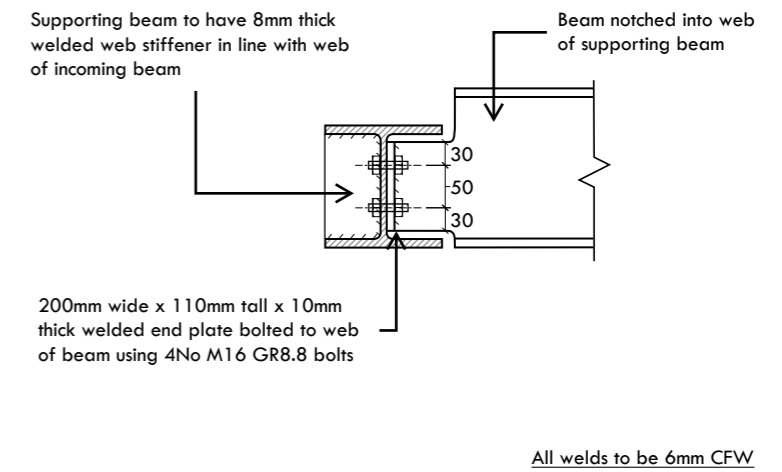

Detail B6



TOS Levels shown indicatively. Architect to confirm all steel levels and setting out details

General notes:

1. Do not scale from this drawing
2. To be read in conjunction with all other structural drawings and the structural specification
3. To be read in conjunction with all other relevant disciplines drawings and specifications
4. All levels, setting out, waterproofing and fireproofing to be confirmed with the Architect
5. The Contractor is responsible for the temporary stability of the existing and proposed structure throughout the works. The sequencing and method of installation should be carefully considered and the temporary works should be designed and detailed by a suitably qualified person (appointed by the Contractor) prior to commencing the works
6. Contractor to request splices if required for handling purposes

STRUCTURAL
Design
STUDIO

Studio 1, Three Eastfields Avenue, SW18 1GN

020 8191 8688 | www.structuraldesignstudio.co.uk

Project

122 Castelnau, SW13 9EU

Drawing Title:

Proposed Ground Floor
Construction Details

Job. No.

222083

Drawing no.

S300

Revision

Construction

Scale

1:50@A3

Date

Jan 24

Drawn by

ED

Rev. no:

C1