

Detail A1

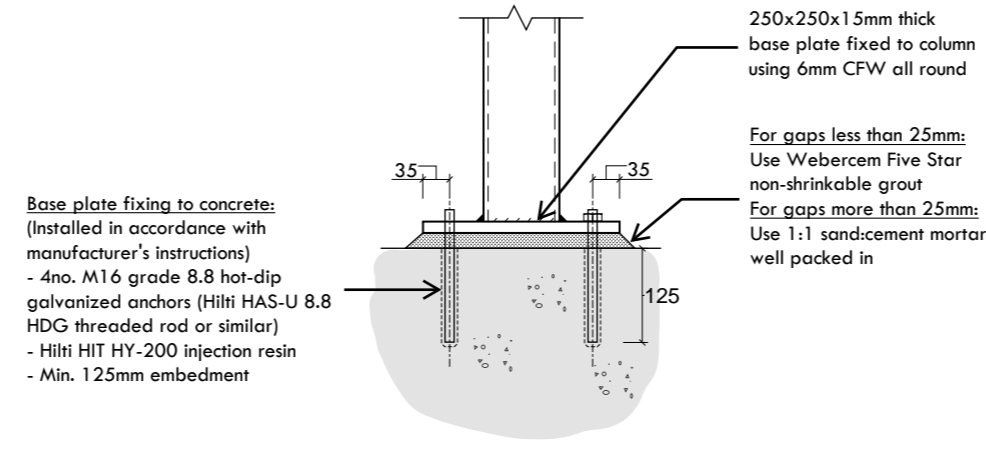

Detail A2

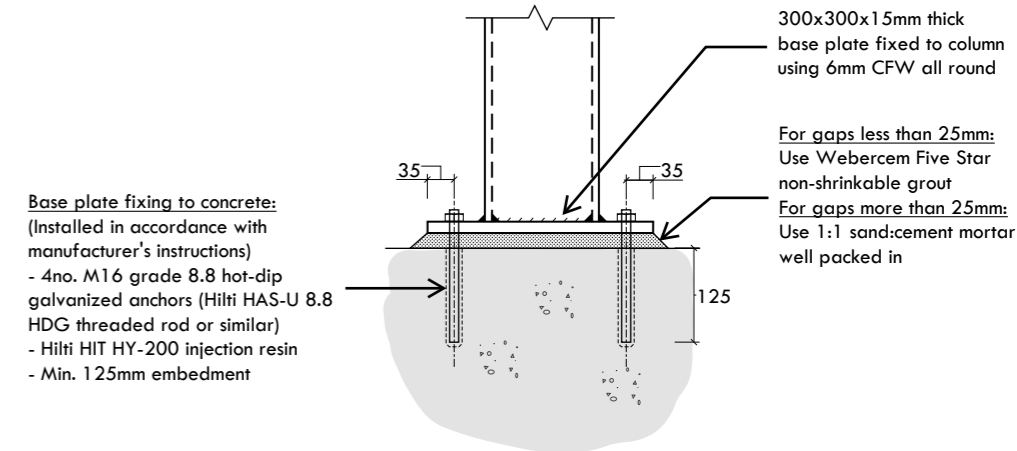

Detail A3

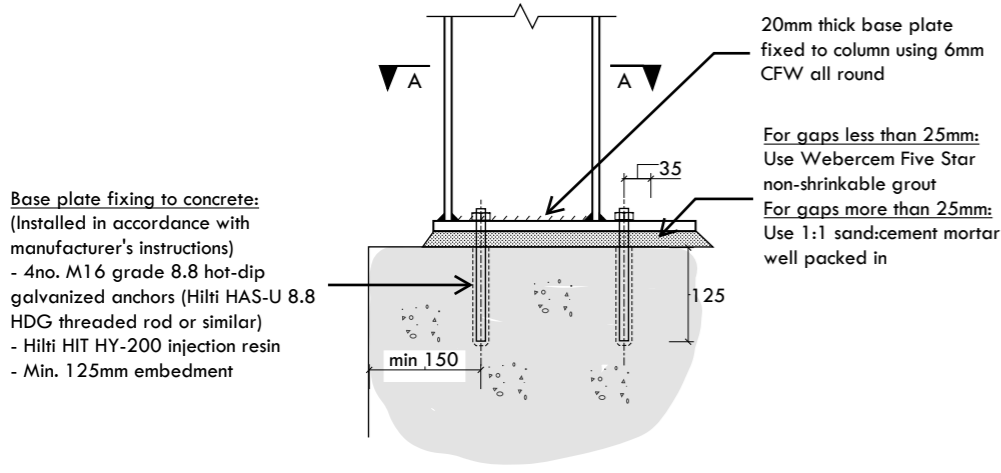

Detail A4

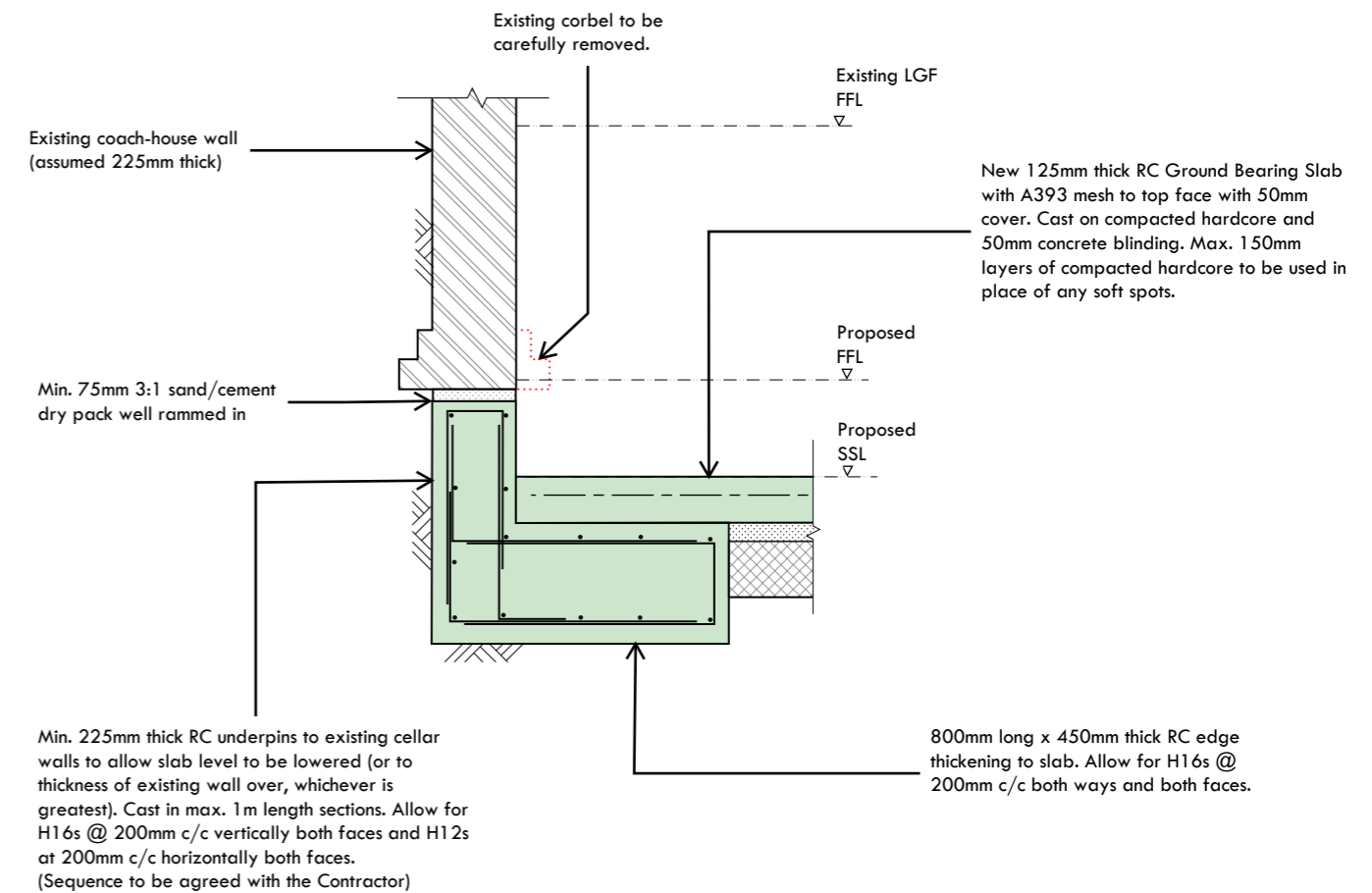
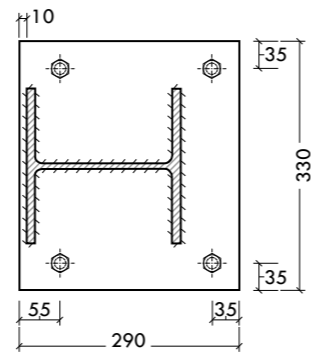

Detail A5 (1:20@A3)



TOS Levels shown indicatively. Architect to confirm all steel levels and setting out details

- General notes:**
1. Do not scale from this drawing
 2. To be read in conjunction with all other structural drawings and the structural specification
 3. To be read in conjunction with all other relevant disciplines drawings and specifications
 4. All levels, setting out, waterproofing and fireproofing to be confirmed with the Architect
 5. The Contractor is responsible for the temporary stability of the existing and proposed structure throughout the works. The sequencing and method of installation should be carefully considered and the temporary works should be designed and detailed by a suitably qualified person (appointed by the Contractor) prior to commencing the works
 6. Contractor to request splices if required for handling purposes



Studio 1, Three Eastfields Avenue, SW18 1GN
020 8191 8688 | www.structuraldesignstudio.co.uk

Project			
122 Castelnau, SW13 9EU			
Drawing Title: Proposed Lower Ground Floor Construction Details			
Job. No.	Drawing no.	Revision	
222083	S290	Construction	
Scale	Date	Drawn by	Rev. no:
1:10@A3	Jan 24	ED	C1